THE NEW INDIAN EXPRESS

BENGALURU • WEDNESDAY • JULY 20, 2022 • ₹9.00 • PAGES 22 • LATE CITY EDITION

CHENNAI ▪ MADURAI ▪ VIJAYAWADA ▪ BENGALURU ▪ KOCHI ▪ HYDERABAD ▪ VISAKHAPATNAM ▪ COIMBATORE ▪ KOZHIKODE ▪ THIRUVANANTHAPURAM ▪ BELAGAVI ▪ BHUBANESWAR ▪ SHIVAMOGGA ▪ MANGALURU ▪ TIRUPATI ▪ TIRUCHY ▪ TIRUNELVELI ▪ SAMBALPUR ▪ HUBBALLI ▪ DHARMAPURI ▪ KOTTAYAM ▪ KANNUR ▪ VILLUPURAM ▪ KOLLAM ▪ TADEPALLIGUDEM ▪ NAGAPATTINAM ▪ THRISSUR ▪ KALABURAGI

Over 36L cyber security breaches since 2019

A whopping 36.29 lakh cyber security incidents were reported since the start of 2019 till the end of last month. The number of cyber security incidents tracked by Indian Computer Emergency Response Team rose from 3.94 lakh in 2019 to 11.58 lakh and 14.02 lakh in 2020 and 2021, respectively, Union Minister of State for Home Ajay Kumar Mishra told Lok Sabha. In 2022, there have been 6.74 lakh cyber security incidents till June-end.

EXPRESS READ

Shiradi Ghat road to be one-way for now

Bengaluru: Following frequent landslides on the Shiradi Ghat stretch on Bengaluru-Mangaluru Road, the state government is working on a temporary alternative one-way route for vehicles coming towards Bengaluru | P7

EXPRESS INTAKE

Class 10 student in the dock for bomb threat mail | P2

I wear khadi, not kavi, want to be CM, says Shivakumar | P4

Cybercriminals siphon off Rs 99K from actor-chef | P5

Four arrested for kidnapping city student | P5

JAB-O-METER TAKE YOUR SHOT

July 18 **25,41,392 doses**

July 19 **23,89,774 doses**

TOTAL: 2,00,59,04,277

NATIONWIDE	JULY 18	JULY 19
Fresh cases	16,935	15,528
Recoveries	16,069	16,113
Deaths	51	25

KARNATAKA	JULY 18	JULY 19
Fresh cases	1,108	1,151
Recoveries	997	1,214
Deaths	0	0

SPARKS FLY AT ALL-PARTY MEET ON LANKA CRISIS

Govt rapped for drawing parallel with states

RICHA SHARMA @ New Delhi

S Jaishankar

An all-party meeting called by the Centre on Tuesday to discuss the Sri Lanka crisis turned confrontational as the government tried to draw parallels between economic crisis in the island state and the poor fiscal situation in Opposition-ruled states. Led by Tamil Nadu, MPs from other states hit back at the Centre.

The meeting was addressed by External Affairs Minister S Jaishankar who highlighted the economic crisis as the key reason behind political turmoil, adding the culture of freebies had impacted Lanka's fiscal health.

During the presentation by Union economic affairs secretary Ajay Seth on Lanka's economic woes, several Opposition-ruled states, including Tamil Nadu, Telangana and Andhra Pradesh were called out for spending more than their earnings and their poor debt-to-GDP ratio.

"TN was the first to push back asking government to not use this forum for such a discussion. TN was supported by Telangana and Andhra," Keshava Rao (TRS) told this newspaper. He said the Opposition asked the Centre not to pick on states as India's own debt-to-GDP ratio is around 59% compared to less than 50% a couple of years ago.

Other parties like the Trinamool, AAP and Congress also attacked the Centre. P V Midhun Reddy (YSRC) said the Centre should not compare states with another country; if comparison has to be drawn, it should be between two countries. Congress MP from Tamil Nadu Manickam Tagore said, "The Centre showed many Opposition-ruled states in bad light after which leaders from all the major Opposition parties told the Centre to not attack states."

Jaishankar said it was natural to worry about the spillover of the crisis, but termed it "misinformed comparison" as some people said a similar situation could arise in India.

RANIL FACES TOUGH FIGHT

Sri Lankan Prez polls today; Oppn leader Premadasa tactically pulls out of the race

Supports ruling party SLPP's rebel Dullas Alahapperuma so as to defeat PM and acting president Ranil Wickremesinghe

Their deal: Alahapperuma Prez; Premadasa PM and SJB MP Harsha da Silva finance minister in unity govt | P12

Massive irregularities in 43 sub-registrars' offices

EXPRESS NEWS SERVICE @ Bengaluru

SURPRISE visits by 10 teams of Karnataka Lokayukta sleuths for four days have unearthed shocking irregularities and mal-administration in 43 sub-registrars offices in Bengaluru. Most of the irregularities are common across all the places raided.

Touts collect commission ranging from Rs 10,000 to 20,000 for each property in the city, Rs 40,000 to 1 lakh in panchayat limits, which is more than the total amount of the stamp fee, registration and scanning charges.

It is difficult to differentiate between officials and touts since the middlemen act as officials to execute the job. Sub-registrars and staffers neither wear identity cards nor mark attendance. Names and vigilance awareness boards are not displayed, closed circuit TV (CCTV) cameras are not installed and the server (Kavery Property Registration Software) is down most of the time, causing inconvenience in registration of documents. **CONTINUED ON: P4**

NEET

RACKET BUSTED, 8 HELD

In multiple raids on Monday, the CBI arrested eight accused for impersonating candidates to write the exam. "Each aspirant used to give around Rs 20 lakh for getting a secure seat out of which Rs 4 to 5 lakh was given to solver," said a CBI source | P10

Bescom app down, consumers in shock

BANSY KALAPPA @Bengaluru

THE Bangalore Electricity Supply Company (Bescom) is flooded with complaints from consumers who are not able to pay their bills online. Reason, the Bescom online payment app has not been working for the past eight days, putting thousands of consumers, both domestic and commercial, into hardship.

Power consumers - S R Kandige, P Diwakar and Chander Iyer - all based out of Bengaluru told *The New Indian Express* that for the past 10 to 15 years they have been paying their power bills online regularly without any hitch, but this time when they log in to pay the bills, the bill amount does not get displayed on the screen. Kandige said, "It just shows '0' amount".

Bescom General Manager (CR) Nagaraj S R said, "We will look into the matter and sort it out in one or two days."

Bescom GM (IT) Venkatesh and team who have been reportedly working on it for about a week refused to speak to the media. **CONTINUED ON: P2**

Indians to tap Arctic to know Himalayan melt

BOSKY KHANNA @ Bengaluru

PLANS are afoot to send the first Indian team of researchers to the Canadian High Arctic Research Station (CHARS) located in Canada's Cambridge Bay, Nunavut, to study the impact of climate change on glacial melt. The studies and findings are planned to be subsequently utilised to better understand the impact of climate change on glacial melting in the Himalayas.

The CHARS is in a place called Kitikmeot hamlet, whose location provides good access to all parts of the Canadian Arctic for studies of this nature.

Dr Krishnan K P, Scientist at National Centre for Polar and Ocean Research (NCPOR), Goa, who will be among the scientists on the planned expedition, told *The New Indian Express* that this will be the first time a team of Indian researchers will be going to CHARS. **CONTINUED ON: P7**

Cambridge Bay in Canada

Dayananda Sagar University
Bengaluru
A Place to Grow, Excel, Invent & Innovate!
6 DECADES LEGACY IN EDUCATION & HEALTHCARE
DSU live the dream
ADMISSIONS OPEN 2022
A young institution with a 6 decade Legacy!
Most preferred University based at Bangalore
Start-up Opportunities
AIC-DSU Innovation Foundation
DEYBI FOUNDATION
THE DSU ADVANTAGE
Company & in-House Internships
Innovation labs setup in campus by top companies
NVIDIA, Bosch, Autodesk
VMWare, IBM, GE
New age job role based Specializations
SCHOOL OF ENGINEERING
B.Tech.
Computer Science & Engineering
CSE (AI & ML)
CSE (Data Science)
CSE (Cyber Security)
Computer Science & Technology (Spz. Cloud Technology & DevOps)
Electronics & Communication Engineering
Mechanical Engineering (3D- Printing I Hybrid & Electric Vehicles I Robotics)
Aerospace Engineering
M.Tech.
Computer Science & Engineering
Design Engineering
Embedded Systems
BCA
Web & Mobile App Development
Cloud Computing & Network
Big Data & Business Analytics
MCA
Full Stack Development and Cloud Computing
Data Analytics and Data Science
SCHOOL OF ARTS DESIGN & HUMANITIES
B.Design
Product Design
User Experience Design
BA - J & MC
Journalism & Mass Communication
SCHOOL OF COMMERCE & MANAGEMENT STUDIES
MBA
Business Analytics
Supply Chain Management
Marketing Management
Artificial Intelligence
IT & System Management
Human Resource Management
Entrepreneurship
Financial Management.
BBA
Regular | BFSI
Retail Operations with Apprenticeship
B.Com
ACCA
CMA
CA Foundation
SCHOOL OF BASIC & APPLIED SCIENCES
B.Sc
Biotechnology, Biochemistry & Genetics
Biotechnology, Chemistry & Microbiology
Microbiology, Genetics & Biochemistry
M.Sc
Biotechnology | Biochemistry
Microbiology | Human Genetics
SCHOOL OF LAW
B.A. LL.B (Hons.)
B.B.A. LL.B (Hons.)
LL.B
SCHOOL OF ALLIED HEALTH SCIENCES
B.Sc
Medical Laboratory Technology
Medical Imaging and Radiology Technology
Anesthesia & Operation Theatre Technology (OTT)
Emergency & Trauma Care Technology
Renal Dialysis Technology
Cardiac Care Technology
Audiology & Speech language Pathology
Optometry
A 4 Year Program with 1 year Internship
MPH (Masters in Public Health)
COLLEGE OF PHARMACEUTICAL SCIENCES
B.Pharm.
Pharm.D.
M.Pharm.
Pharmaceutics
Pharmacology
COLLEGE OF NURSING SCIENCES
B.Sc Nursing
PB B.Sc Nursing
M.Sc.Nursing
COLLEGE OF PHYSIOTHERAPY
BPT | MPT
All Allied Health Sciences Program will be Executed at DSU Main Campus
ICARE RATINGS KSURF
Teaching Excellence
Research Excellence
2021 EDUCATIONAL EXCELLENCE AWARDS & CONFERENCE
Leading & Most Trusted Management College of the Year 2021
Emerging Engineering Institute
Emerging Engineering Institute Placement 2022
Emerging Engineering Institute Research Capabilities
DSU has Rank No. 1 By TIMES OF INDIA 2022
TIMES BUSINESS AWARDS
BEST EMERGING UNIVERSITY 2021
siliconindia B SCHOOL SURVEY - 2021
RANKED A+++ CATEGORY
IIRF -2022 NATIONAL RANK–10
TOP 100 PRIVATE UNIVERSITY (OVERALL)
STATE RANK 4 SOUTH ZONE RANK 4
CAREERS 360
AAA Ranking 2021
DSAT
Dayananda Sagar Scholarship Admission Test
Your Gateway To Success
B. Tech. | B.Design | B.Pharm | MBA | M. Tech.
REGISTER NOW
www.dsu.edu.in
Email: dsat@dsu.edu.in
*Mode: Home-Based Proctored Test
Admissions Helpline Nos: 080 4646 1800 +91 636 688 5507
North Tamilnadu: +91 93606 87325 South Tamilnadu: +91 81485 57967
DSU Main Campus: Devarakaggalahalli, Harohalli,Kanakapura Road, Ramanagara Dt, Karnataka
DSU City Campus: Main Admissions & Administrative office, Hosur Main Road,Kudlu Gate, Bengaluru- 560 114.
Admission & Information Center : Gate 2, Dental Block, 6th Floor, University Building, Kumaraswamy Layout, Bengaluru - 560111

ALMANAC TODAY
Wednesday: 20/07/2022 • Year: Shubhakruta • Ayana: Uttharayana • Ritu: Greeshma • Masa: Ashada • Paksha: Krishna • Tithi: Sapthami 12.10 pm • Nakshatra: Revathi 5.53 pm • Moon in Mesha Rashi • Rahukaala: 12:00 pm to 01:30 pm • Gulikakala: 10:30 am to 12:00 pm • Yamaganda: 07:30 am to 09:00 am

WEATHER
MIN 21°C | MAX 28°C
FORECAST: Isolated tstorms. Overcast

Sunrise 6.02 am | Sunset 6.49 pm | Moonrise 12.05 pm | Moonset 12.00 am

There are more than three lakh street dogs in Bengaluru city alone

52k bitten by dogs since 2020 in BBMP limits

'More NGOs should join hands to address issue'

MOHAMMED YACOOB @ Bengaluru

AS many as 52,262 people have become victims of dog bites in Bruhat Bengaluru Mahanagara Palike (BBMP) limits since 2020, a Palike survey has revealed. The BBMP has now turned to the Animal Welfare Board of India (AWBI) urging it to involve more NGOs to carry out the tasks of animal birth control and making anti-rabies vaccines available at a bigger scale to address the issue. However, many activists and NGOs say they are not interested to work with the Palike due to alleged delay in payment and mismanagement.

Chandraiah I, Joint Director, BBMP said that for effective Animal Birth Control (ABC) campaign and Anti-Rabies Vaccination (ARV) programme, NGOs recognised by Animal Welfare Board Of India should work together with the Palike.

"To address the dog bite and stray dog menace, ABC and ARV campaigns are suggested and since we don't have many NGOs coming forward, we have written to the AWBI to recognise more NGOs so that the programme can be intensified," said Chandraiah.

However, activists blame the BBMP for harassing NGOs by not clearing payment on time and not providing infrastructure support. "The purpose of ABC or ARV campaigns is not up to the mark in BBMP. NGOs are disinterested as the Palike is least bothered about setting up ABC centres and following Standard Operating Procedures (SOPs). CUPA was carrying out ABC and ARV programmes in the South Zone, but they have pulled out recently. There are a few more like NGOs like AASARA and CARE who have declined to work with the BBMP," said Naveena Kamat, an animal rights activist.

Echoing similar sentiments, another activist says, "SOPs have to be compromised. In one kennel, too many dogs are kept post-surgery and released prematurely. Except Yelahanka, no ABC centres are running effectively."

DOG BITE CASES

2020	2021
25,020	17,325

2022 (TILL JULY 19): 9,917

STRAY DOG POPULATION SINCE 2019: 3,09,975

DOGS NEUTERED UNDER ABC SINCE 2019: 1,81,582

ARV SINCE 2019: 2,53,536

Class 10 student in the dock for bomb threat mail

EXPRESS NEWS SERVICE
@Bengaluru

IT was a Class 10 student of National Hill View Public School in Rajarajeshwari Nagar, who wanted the first-term examinations postponed, that sent the hoax bomb threat email to his school, the police have found. The school, run by KPCC president DK Shivakumar, was closed on Monday after the threat mail.

Police sources said they zeroed in on the boy through the IP address used to send the email. "During questioning, he admitted that he sent the email from his father's laptop. He revealed that he had not studied well for the exams that were scheduled to begin from Monday. He thought that the exams can be postponed by sending a threat mail," a police officer said.

The boy created a fake email ID in the name of Kannada actor Huccha Venkat and sent the mail to the official mail ID of his school. "The boy had gone to the school on Monday as usual and his parents were clueless about what he had done," the officer added.

A woman picks up her daughter after the threat mail on Monday | VINOD KUMAR T

Based on a complaint filed by school Principal Anitha Vinod Kumar, the police had registered an FIR against unidentified persons for criminal intimidation and criminal intimidation by anonymous communication.

"However, as the accused turned out to be a minor in conflict with the law, he was questioned and remanded to the State Boys' Home run by the Social Welfare Department. The proceedings will be held as per provisions of the Juvenile Justice Act," the official said.

Meanwhile, classes resumed at the school on Tuesday under tight security. While the school stepped up its private security, the police also provided additional cover.

The school authorities received the threat email on Sunday evening and noticed it in the morning the next day. The school evacuated over 1,800 children to its Unit 2 in Banashankari and Global Academy of Technology.

SPRINGING TO LIFE

After nearly a fortnight of cloudy skies and moderate rainfall, city residents woke up to a sunny day on Tuesday, and air coolers started whirring again | VINOD KUMAR T

Glitches will be sorted out soon: Sunil Kumar

CONTINUED FROM PAGE 1

POWER Minister Sunil Kumar who is on a tour to Karkala, said it was a technical problem and would be sorted out within a day or two. But the consumers are not satisfied with the assurances. Some complained that when they initially contacted the power authorities about seven days ago, they were assured that the issue would be rectified soon. Their common complaint was that power authorities had agreed to set it right soon but it has still not happened. Some consumers are worried whether their power lines will be disconnected for non-payment of bills, forcing them to run around for a re-connection. Some hope the power ministry would extend the deadline for payment of bills.

Bescom sources said, earlier a major IT company was handling the online payment system but now it has been handed over to another company. "The software has been changed and these glitches are initial hiccups which will be sorted out soon," a source said.

EXPRESS READ

30 engg colleges to upgraded: Minister

Bengaluru: Higher Education Minister Dr C N Ashwath Narayan on Tuesday announced that 30 engineering colleges in the state will be upgraded into technical colleges of global standards in five years under the Regional Ecosystem for Technical Excellence. A high-powered committee was constituted last November to prepare a framework to provide high quality education in every district, he said. The committee submitted its report to Narayan on Tuesday. ENS

'Walk towards zone' held in Bommanahalli

Bengaluru: The BBMP commissioner's 'walk towards zone' initiative was held at Bommanahalli zone on Tuesday. Chief Commissioner Tushar Girinath and other officials held a meeting with residents who submitted complaints ranging from illegal building construction to encroachment of footpaths among others. Girinath instructed the officials to address the grievances of the residents. ENS

Nimhans alumni seek rollback of position paper on health

EXPRESS NEWS SERVICE
@Bengaluru

NIMHANS alumni have sought withdrawal of the position paper on 'Health and Wellbeing' for the National Curriculum Framework and NEP 2020, calling it "outrageous, outdated, unscientific and frivolous".

Addressing the media, they said it was a matter of concern that the expert group on child health and nutrition did not have a paediatrician as a member. The paper has made several claims, like benefits of yoga for mental health of children, plant-based foods being more human-friendly, reduced malnutrition, eggs and meat being responsible for lifestyle disorders etc, without providing any conclusive evidence.

Sufficient evidence was provided, contradicting eggs and meat being the cause of lifestyle disorders. The study by Karnataka Rural Development and Panchayati Raj University had shown that children who had eggs in their mid-day meal had significant gain in weight and BMI. The paper had also made claims about equality of all children, no 'pankti bedha' and dharma in its bid to deny eggs. The State and Central governments have already decided to provide eggs in seven districts and approved it for other districts as well, for 46 days of the year. Therefore, the recommendation goes against the decision of the government.

They requested the Nimhans director to dissociate from the report and also sought the immediate resignation of Dr K John Vijay Sagar as chairperson of the expert group.

The pug mark, said to be of a leopard, at Kempegowda Layout

Sulikerepalya residents panic over 'leopard pugmarks'

EXPRESS NEWS SERVICE
@Bengaluru

RESIDENTS in and around Sulikerepalya Block-8 of Nadaprabhu Kempegowda Layout were in a tizzy after news spread that pugmarks have been sighted. While locals stated that the pug marks were that of a leopard, Karnataka Forest Department officials said it could also be that of a dog or a large cat.

They, however, did not rule out the possibility of a leopard venturing into the locality as it is close to the Sulikere forest.

"A recce of the area will be done. Citizens need not panic, but if there are any issues they should immediately report it," an official said. Locals said they spotted a leopard in Bheemanakuppe two years ago and now one near Sulikerepalya.

"We hope the Forest Department will take appropriate action to capture the leopard and shift it to a safe forest patch," Surya S, a local, said.

Daily Starscope

PETER VIDAL

20th July: There's one planetary alignment today which represents brilliant and wild ideas, another which indicates amazing self-discipline. Put those two together and we've got a moment which is potentially wonderful for inventors. If you have any unusual, original and striking ideas then now could be the time to start putting them into practice.

ARIES (Mar 21 - Apr. 20)
The Moon is presenting a friendly face in your chart, which means that you can only benefit from long-distance and creative contacts. Those of you who have arranged to travel today are the smartest Ariens around. And those of you developing artistic skills could be the happiest.

TAURUS (Apr. 21 - May 21)
Vague feelings may be stirred up as passionate feelings become more intense. From somewhere deep inside, you are about to discover a sense of renewed commitment. If you feel stuck in a rut at work, then start by going back to first principles and see where that gets you.

GEMINI (May 22 - June 21)
Your efforts at work should be rewarded financially at last. If you don't achieve some sort of monetary satisfaction, then there's clearly something in your solar horoscope which is not being adequately expressed. Perhaps you have not taken sufficient responsibility for your own decisions.

CANCER (June 22 - July 23)
In spite of impressions to the contrary, partners are on your side. Still, you may experience a sudden flare-up in an intimate relationship, although you might feel better for it in the long run. Let the scales fall from your eyes at work and figure out what you need to do next.

LEO (July 24 - Aug. 23)
You often experience emotional conflict and insecurities which are derived from the position of the sensitive sign Cancer in your solar chart. The best estimate at the moment is that any such feelings are misplaced, and you may well be surprised at the support that's on the way.

VIRGO (Aug. 24 - Sept. 23)
If you have a problem, it's a tendency to be too hard on yourself. As of now, you should no longer feel quite so threatened or thwarted as so often in the past. The fact is that your social stars are extremely bright and there's a whole new world waiting to greet you.

LIBRA (Sept. 24 - Oct. 23)
The Moon puts the focus on travel, communication and discussion. It's a day to get out and about, to talk over your feelings and generally get on with all lively activities. Sedentary Librans may be frustrated, though, so don't sit around while the world passes you by.

SCORPIO (Oct. 24 - Nov. 22)
Not for the first time the single most specific aspect in your solar chart points to long-distance love. It therefore goes without saying that travelling Scorpios are better placed to have pleasure than those at home. But there's another possibility as well, which is that a stranger comes to you.

SAGITTARIUS (Nov. 23 - Dec. 22)
Your job may be to supply support and assistance to other people, thus putting your own interests in second place. Are you capable of such selfless actions? In the final analysis, I doubt if you'll have any choice. You'll see the situation much more clearly in a couple of days.

CAPRICORN (Dec. 23 - Jan. 20)
You might be about to double-book yourself, so don't be too swept away by social invitations or personal initiatives. A business or financial matter of dubious origin is now hovering on the horizon, and you'd be advised to clear up outstanding issues sooner rather than later.

AQUARIUS (Jan. 21 - Feb. 19)
If you wish, you may issue ultimatums to colleagues, but only if you are certain that all will be settled within a few days. There's one snag, and it's that partners have the edge, so if controversial actions are coming up, you might be wise to think again.

PISCES (Feb. 20 - Mar 20)
Midweek arrives and still the stars support the Piscean mentality. It is as if the whole world is swinging behind you and your hard-working and creative talents. For a lot of people, though, there may be extra confusion and uncertainty, so don't be put out if partners miss the point.

THE PHANTOM

I'VE BEEN LOOKING FOR YOU EVER SINCE I WENT HOME TO INDIA TO SETTLE AN OLD ACCOUNT.
I ABANDONED YOU IN RHODIA... I'M SORRY, BUT I HAD NO CHOICE!
PLEASE BELIEVE ME?

HI AND LOIS

BEETLE BAILEY

BLONDIE

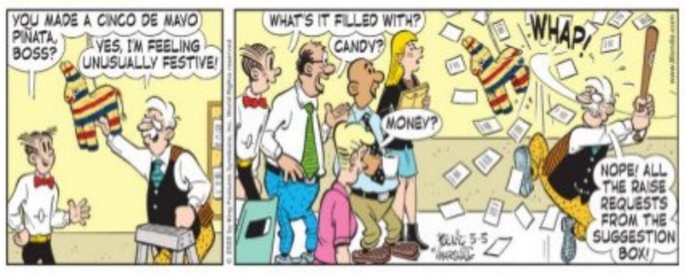
YOU MADE A CINCO DE MAYO PIÑATA, BOSS?
YES, I'M FEELING UNUSUALLY FESTIVE!
WHAT'S IT FILLED WITH?
CANDY?
MONEY?
WHAP!
NOPE! ALL THE RAISE REQUESTS FROM THE SUGGESTION BOX!

LOCKHORNS

DENNIS THE MENACE

SU DO KU

Easy: Test your number crunching skill with our unique puzzle

Fill in the grid with digits in such a manner that every row, every column and every 3X3 box accommodates the digits 1 to 9, without repeating any.

					1	9	2	
5		1	2	3		8		
			4		9	5		
8		6				4	1	
			1	6	3			
	7	5				3		9
		3	7		8			
		7		4	6	1		8
	5	8	3					

Solutions to Yesterday's puzzle

3	6	8	9	7	4	1	5	2
2	4	9	3	1	5	6	8	7
5	7	1	2	6	8	3	9	4
6	5	2	7	9	1	4	3	8
7	8	3	5	4	6	9	2	1
9	1	4	8	3	2	5	7	6
4	3	5	1	2	7	8	6	9
1	9	7	6	8	3	2	4	5
8	2	6	4	5	9	7	1	3

CROSS WORD

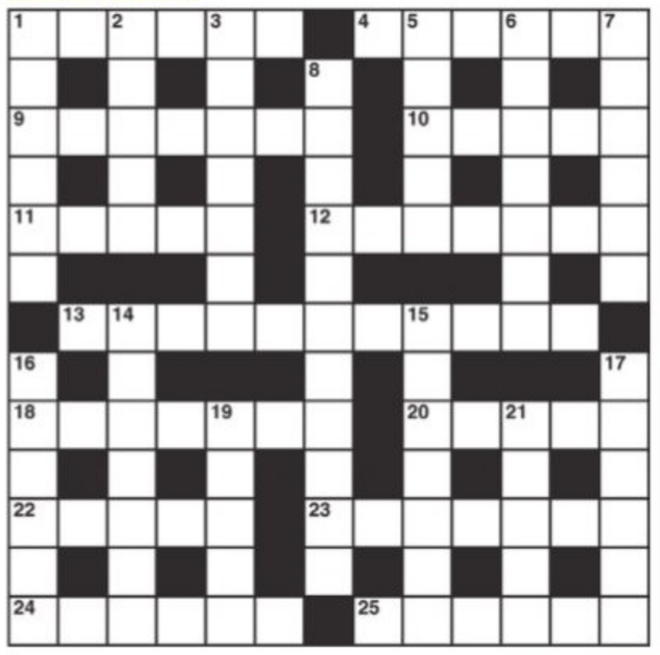

ACROSS
1 Show the flag? (6)
4 Bar girl has nothing on (6)
9 From which to make the draw (7)
10 Give free medical attention? (5)
11 Inclined to be fast it's said (5)
12 Mad rage can lead to slaughter (7)
13 Competent crew showing polite behaviour (4,7)
18 Letters to be mailed to a remote settlement? (7)
20 Planter doing a job that could be worse (5)
22 Doctor works treating eyes perhaps (5)
23 An instrument of Eve's downfall (7)
24 Knock out some facts about an aircraft (6)
25 Their function is to secure quiet in class (6)

DOWN
1 Rising can be very difficult (6)
2 Decline to meet a composer (5)
3 Went round to put a name on the list (7)
5 Table put to very good use (5)
6 Outdoor writer bursting into love song (4-3)
7 Little Margaret is after fruit and spice (6)
8 It's clear-cut as a decisive trial (7,4)
14 Determined to see what the future holds (7)
15 It joins another for a breather (7)
16 Being wealthy was charged (6)
17 Note deserter is not charged (6)
19 A charge on collection (5)
21 Expresses regret in a little footnote (5)

YESTERDAY'S SOLUTIONS

Across: 1 Hideous, 5 Aspic, 8 After a fashion, 9 Serai, 10 Rampage, 11 Writhe, 12 Spread, 15 Dearest, 17 Roost, 19 Whipping posts, 20 Renal, 21 Satisfy.

Down: 1 Heaps, 2 Determination, 3 Ogreish, 4 Safari, 5 Assam, 6 Private houses, 7 Contend, 11 Widower, 13 Parapet, 14 Atones, 16 Expel, 18 Testy.

JUMBLE By David L. Hoyt and Jeff Knurek

Unscramble these Jumbles, one letter to each square, to form four ordinary words.

SYHKU

LECRI

GHLIPT

TSLEET

© 2022 Tribune Content Agency, LLC. All Rights Reserved.

Why did you dry these? They look like they're for a 10-year-old.
Awww! They look adorable. Do you need me to tuck you in?
5/23
HIS PAJAMAS HAD SHRUNK, SO HE WAS GOING TO ---

Now arrange the circled letters to form the surprise answer, as suggested by the above cartoon

Answer here:

ANSWERS TOMORROW

YESTERDAY'S **Jumbles:**
LIMIT IMPLY LONGER WAGGLE
ANSWER: Mr. Nelson composed songs like "On the Road Again" in a way that wasn't — "WILLIE"-NILLY

bob World

ಬ್ಯಾಂಕ್ ಆಫ್ ಬರೋಡ
बैंक ऑफ़ बड़ौदा
Bank of Baroda

Azadi Ka Amrit Mahotsav

CELEBRATING 115th FOUNDATION DAY

Enhancing Tech, Enriching Lives.

20th July, 2022

Decades of Constant Enhancement.
Years of Conscious Enrichment.

Bank of Baroda's 115th Foundation Day is yet another golden milestone in our glorious journey. It isn't just a celebration of the Bank's accomplishments, but a celebration of your love and trust. Being one of India's largest banks, it has been our constant endeavour to enrich lives by offering you a gamut of cutting-edge banking services at every step.

From innovative digital products and services, futuristic technologies, customised solutions, to a Super App like bob World, the Bank has brought a world-class banking experience to your fingertips.

Today, we thank you for being a part of our journey, because you made it all possible.

www.bankofbaroda.in

Follow us on

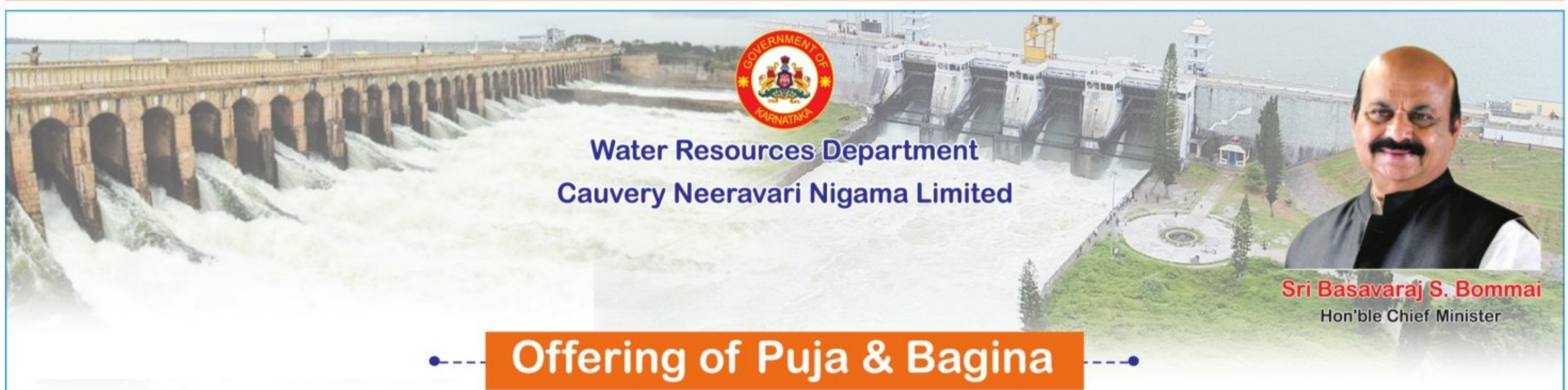

Water Resources Department
Cauvery Neeravari Nigama Limited

Sri Basavaraj S. Bommai
Hon'ble Chief Minister

Offering of Puja & Bagina

to Krishnaraja Sagara and Kabini Reservoirs

by Sri Basavaraj S. Bommai, Hon'ble Chief Minister on the Happy Occasion of filling of Reservoirs.

Hon'ble Minister for Water Resources **Shri Govinda M. Karajol,** inspecting K.R.S. Dam.

Offering Bagina to Krishnaraja Sagara Reservoir

Date: 20.07.2022, Wednesday at 12.10 p.m
Venue : Near Sri Cauvery Statue of Krishnarajasagara

Guests of Honour

Sri Govinda M. Karajol
Hon'ble Minister for Water Resources
Dist. In-charge Minister, Belagavi Dist.

Sri K. Gopalaiah
Hon'ble Minister for Excise
Dist. In-charge Minister, Hassan & Mandya Dists.

Dr. K.C. Narayana Gowda
Hon'ble Minister for Sericulture, Youth Empowerment & Sports, Dist. In-charge Minister, Shivamogga Dist.

Sri S.T. Somashekhar
Hon'ble Minister for Co-operation,
Dist. In-charge Minister, Mysuru Dist.

Presided by

Sri Ravindra Shrikantaiah
Hon'ble MLA, Srirangapatna Assembly Constituency

Chief Guests

The Hon'ble MPs, MLAs, MLCs, Presidents, Vice Presidents and Members of Grama Panchayaths, Chairmen of all Nigamas and elected representatives.

Offering Bagina to Kabini Reservoir

Date: 20.07.2022, Wednesday at 11.00 a.m
Venue : Kabini Reservoir, Beechanahalli, Heggadedevanakote Tq., Mysore Dist.

Guests of Honour

Sri Govinda M. Karajol
Hon'ble Minister for Water Resources
Dist. In-charge Minister, Belagavi Dist.

Sri S.T. Somashekhar
Hon'ble Minister for Co-operation,
Dist. In-charge Minister, Mysuru Dist.

Sri V. Somanna
Hon'ble Minister for Housing & Infrastructure Development
Dist. In-charge Minister,
Shivamogga Dist.

Presided by

Sri C. Anil Kumar
Hon'ble MLA, Heggadedevanakote Assembly Constituency

Chief Guests

The Hon'ble MPs, MLAs, MLCs, Presidents, Vice Presidents and Members of Grama Panchayaths, Chairmen of all Nigamas and elected representatives.

All are Welcome

Rakesh Singh, IAS
Additional Chief Secretary to Govt.
Water Resources Department

Krishnamurthy J. Kulakarni, KES
Secretary,
Water Resources Department

Shankaregowda, KES
Managing Director
Cauvery Neeravari Nigama Limted

As is enshrined in our Constitution to develop the scientific temper, humanism and the spirit of inquiry and reform is the fundamental duty of every citizen of the country.

Transport Minister B Sriramalu who also holds Tribal Welfare Department said that he requested Chief Minister Basavaraj Bommai recently to conduct Cabinet meeting in Kalaburagi to discuss the burning problems of Kalyana Karnataka Region. The chief minister has agreed to his suggestion, the minister said

I WEAR KHADI, NOT KAVI, WANT TO BE CM, SAYS DKS

Party president obvious choice for coveted post, says KPCC chief

EXPRESS NEWS SERVICE
@ Mysuru

A file photo of CLP leader Siddararmaiah and KPCC chief DK Shivakumar

AMID the wrangling between KPCC president DK Shivakumar and Leader of Opposition Siddaramaiah, the former, for the first time, expressed his desire to become chief minister if Congress attains the magic figure in the 2023 Assembly polls. "I am not a sanyasi. I wear khadi, not kavi (saffron robes)," Shivakumar told the media here on Tuesday.

At a recent event organised by the Vokkaliga community, he referred to his political guru and former chief minister SM Krishna, who was backed by the community, and said the time has come for another chief minister from the community.

He said party presidents are the obvious choice for the coveted post, but added in the same breath that it is the party high command that decides the chief ministerial candidate.

"The chief minister will be decided only after Congress comes to power, but I have asked my community to rally behind me. Becoming chief minister is secondary," he said, and added he wants the support of all communities as he believes in secularism.

"I want my party to form a government. I am not worried about the chief minister's post," he said.

'State govt most corrupt'

Stating that he wants Karnataka to be the land of Kuvempu, Kanakadasa, Basavanna and Shishunala Sharif, he slammed the BJP-ruled state government for disturbing peace by dividing the society on the basis of caste and religion.

> BJP has even auctioned the post of chief minister. There has been no probe even after contractors accused ministers of demanding 40% commission and submitted a complaint to the PM
>
> DK Shivakumar

"BJP has even auctioned the post of chief minister. There has been no probe even after contractors accused ministers of demanding 40 per cent commission and submitted a complaint to the Prime Minister. The state government is the most corrupt in the country," he said.

Asserting that the Siddaramaiah government fulfilled 164 out of 169 promises, he said BJP failed to fulfil 40 per cent of its promises and alleged they are busy collecting 40 per cent commission.

"After we lost, people have realised the good administration of the Congress government and have decided to vote for us. If we come to power, we will probe incidents of corruption by the BJP government, and take such cases to their logical end," he said.

On Siddaramotsava, which is the 75th birthday celebration of Siddaramaiah, he said it is a milestone to recall the leader's service to the people.

On August 15, over one lakh Congress workers will hold a rally from Sangolli Rayanna Circle to National College Grounds in Bengaluru, he added.

Shivakumar, Siddu pretend to be socialists: Eshwarappa

EXPRESS NEWS SERVICE
@ Shivamogga

FORMER minister and BJP leader KS Eshwarappa claimed that leader of opposition Siddaramaiah and KPCC chief DK Shivakumar are involved in a struggle to grab power but pretend to be socialists.

Eshwarappa told media persons on Tuesday that although Siddaramaiah claims to be a socialist, he planned to celebrate his birthday in a mega event, terming that it was done by fans. Not against birthday, he questioned the need to spend more than 75 crore for birthday, and alleged that in the name of his fans, Siddaramaiah is trying to gain mileage.

Regarding KPCC chief DK Shivakumar he alleged that the latter had claimed to follow the principles of Kuvempu by taking all communities together, but last Monday, he took part in a programme of a particular community.

"Definitely he will contest elections from a place which is Muslim-dominated. Otherwise, Hindus would ensure Siddaramaiah's defeat as he has betrayed them," alleged Eshwarappa on Siddaramaiah hunting for other constituencies to contest.

Reacting to the backlash on GST hike, he said that CMs of both Jharkhand and Rajasthan have failed to oppose the issue in the GST meeting and are now criticising the government.

B'luru-Mysuru Expressway to miss Dasara deadline

ASHWINI M SRIPAD
@ Bengaluru

THE much-awaited Bengaluru-Mysuru Expressway, that is expected to significantly reduce travel time between the two cities, will not be opened anytime soon. PWD Minister CC Patil said it is unlikely to be ready by October this year, as announced earlier.

The 117-km highway -- stretching from NICE entrance in Bengaluru to Ring Road Junction in Mysuru -- is expected to cut travel time from an average of 3 hours to just 90 minutes, and was expected to be completed by Dasara.

The ten-day Mysuru Dasara celebrations are to be held from September 26 to October 5. The BJP-led State government had plans to invite PM Narendra Modi to inaugurate the ambitious project, in a bid to make him a part of its efforts to strengthen the party base in Old Mysuru region. Now, with work going on at snail's pace in some places, it is not likely to be completed before Dasara.

Sources told TNIE that road work is almost complete, however, structures like flyovers and underpasses are incomplete in most places. The corridor has nine major bridges, 44 minor bridges and four rail overbridges. "We have completed 70 per cent of the work and are trying to complete the remaining at the earliest. It might not be possible to finish work by Dasara," said an official, on condition of anonymity.

In March, Union Minister for Roads and Highways Nitin Gadkari had tweeted about the 10-lane Bengaluru-Mysuru Economic Corridor. He had stated that it was being constructed at record speed, and the Rs 8,172-crore corridor was likely to be completed by October.

In March 2014, the Union Ministry of Surface Transport had announced some roads across the country would be upgraded to NH, and Bengaluru-Mysuru Road was one of them. NHAI is converting the highway (NH 275) into 10 lanes, including a six-lane expressway. Estimated cost of the project in 2014 was ₹4,100 crore, which later doubled.

Dasara will be back with bang: CM

EXPRESS NEWS SERVICE
@ Bengaluru

AFTER a hiatus of two years, the state government has decided to celebrate Mysuru Dasara outside the Mysuru Palace, said CM Basavaraj Bommai here on Tuesday.

The government has also come up with a logo of Mysuru Dasara 2022, which will be used in every government event. Bommai chaired a high-powered committee meeting, which was attended by MLAs from Mysuru, district in-charge minister ST Somashekar and Mysuru Kodagu MP Pratap Simha.

CM Bommai, Mysuru in-charge Minister ST Somashekar during a meeting

He told reporters that since the festivities will take place after a gap of two years, it will be grand. The publicity for the festival will be done over the next two to three months. "We will also publicise the event in all metro cities," he added.

Many events, like Gajapayana that are part of the main festival and had been stopped due to Covid will also resume, he said. Unlike other years, there are plans to start Mysuru Dasara exhibition 15 days ahead of the festival.

Besides Mysuru, the government is focusing on celebrating Dasara at Srirangapatna, Chamarajanagar, among others. MUDA will give Rs 10 crore, while the state government will bear the remaining cost. The Mysuru DC has authorised accepting CSR funds.

CM Bommai said in a week, the government is going to issue orders on Mysuru circuit tourism which was announced in the budget this year.

POLITICAL THEATRE

State BJP used bribery in Prez polls, claims Cong

BENGALURU: The state BJP used bribery and undue influence on the electorate of the presidential polls that were held on Monday, alleged Congress in an official complaint to the Election Commission. In the complaint to the Chief Election Officer, Election Commission, Congress Legislature Party leader Siddaramaiah, KPCC president DK Shivakumar, Opposition Leader in the Council BK Hariprasad claimed that BJP leaders were lodged in a five star hotel in the guise of a training session on voting in presidential polls and were served food, liquor and were driven to the voting venue in an AC bus which are acts of bribery and undue influence on MLAs who are the voters. This was done on behalf of NDA presidential candidate Droupadi Murmu for furtherance of her prospects in the elections. They alleged that by these acts, BJP has interfered with the free exercise of electoral rights of the voters, who are MLAs, for which huge sums were spent. The expenditure was borne by Chief Minister Basavaraj Bommai and BJP leadership and this is a violation of the IPC and the Presidential Election Act. They said the returning officer should treat these votes polled in favour of NDA as void.

Kerur kingpin at large, Hindu outfit warns of stir

BAGALKOT: To protest against the delay in nabbing the main accused in arresting the main accused of the Kerur violence, members of Hindu Jagaran Vedike are planning to launch Kerur Chalo in a week or two. Arun Kattimani, one of the injured, and member of HJV, said, "The police might have arrested many persons connected to the violence but they are yet to arrest the main accused, who stabbed us during the clash." Speaking to TNIE, SP Jayaprakash, said, "We are yet to arrest the main accused Yasin who has gone underground. We have formed multiple teams to nab him who have fanned out in Kerala, Chennai and other states. We have received the information about his location. The investigation team will arrest him soon." "The mother of the accused has also been arrested on charges of provocation," he added.

Panel on sustainable transport submits report

BENGALURU: A committee to study sustainable public transport for Karnataka under former MD of KSRTC MR Sreenivasa Murthy has submitted a report to CM Basavaraj Bommai on Tuesday, recommending strengthening the Road Transport Corporations in Karnataka. Karnataka's RTCs together operating over 24,000 buses have outstanding liabilities of Rs 4,426 crore (March 2022), the committee noted. The losses for 2019-20 are Rs 2,307 crore, and 2020-21 Rs 4,689 crore. It recommended that buses be maintained, bus depots improved, technology upgraded, and engine and body refurbished to increase the running capacity by 3-4 lakh km. Focus on amenities at bus depots and stands for passengers, periodic customer satisfaction surveys was recommended. The constitution of a Joint Consultative Board of Experts with representatives of Railways, Metro and Civil Aviation was also recommended. Talking to TNIE, Murthy said "The report is yet to get Cabinet approval and so, I cannot reveal everything," he said.

Muslim students must learn other subjects: Min

BENGALURU: Education Minister BC Nagesh said the attendance in Urdu schools has plunged, and there has been a demand from the students to enrol into general school to learn other subjects. "It is compulsory for students in madrasas to also go to general schools in the morning and evening, however, it is not happening. We will try to ensure it in the future," he added. He told reporters about new additions in the syllabus, and said students must be taught real history which goes beyond just 200 years, and also moral education should be included so they become more responsible towards society. Talking about inclusion of eggs in mid-day meals, he said the focus was to reduce malnutrition. Even in areas where Iskcon was serving mid-day meals, orders have been given to provide eggs in meals.

BUDGETS STRAINED

Members of Bengaluru Youth Congress protest against the central government over inflation and its decision to hike GST on pre-packaged food items, in Bengaluru on Tuesday

Probe Maneka's charges against me, dares Prajwal

UDAYA KUMAR BR @ Hassan

BRUSHING aside remarks of former Union minister Maneka Gandhi that he is allegedly interfering with a case where some people from Hassan were caught while trying to sell elephant tusks, Hassan MP Prajwal Revanna said in New Delhi if the allegations are true, the governments at the Centre and state, both ruled by BJP, can investigate it thoroughly.

He said Maneka should have aired her views after going through the issue. The MP said that he knew about the elephant death, but was unaware the accused had removed the tusks and tried to sell them. "I did not pressurise any police officials to transfer the case to my hometown Hassan. I am ready to face any action if the BJP leader proves her allegation with evidence," he added.

Maneka, in a complaint sent to the CM, alleged Prajwal had tried to protect the poachers, who had taken off the tusks from the elephant on March 19. She demanded CM should direct the police to probe the case. She said Prajwal allegedly pressured the Bengaluru police to transfer the case to Hassan limits to protect the accused, who are said to be his supporters. He also allegedly tried to get the forest department to close the case, she added.

Action on reservation demand after report: CM to Maratha community

EXPRESS NEWS SERVICE @ Bengaluru

CM Basavaraj Bommai on Tuesday said the state government is responsive to the demand of the Maratha community for inclusion under Category 2A instead of the present Category 3B.

Speaking at a programme to inaugurate the Maratha Community Development Corporation and orientation programme for the beneficiaries, the CM said the state government is considering the proposal and action would be initiated within the provisions of the Constitution after getting the report from the Backward Classes Commission. Bommai said the government has decided to provide a grant of Rs 10 crore to prepare a DPR for the development of various heritage monuments of great Maratha personalities. He said the Maratha community has a significant presence along the state borders from Karwar to Bidar and special programmes have been formulated for the development of these border areas.

PERFORMANCE MARKSHEET

BENGALURU: As part of his government's first anniversary, CM Basavaraj Bommai will release a book on his government's achievements over the last one year. Sources said the book comprising details about the government's flagship programmes, major administrative decisions and allocation of funds for various projects will be released by the CM on July 28. The book in Kannada and English is being published by the State Information Department, sources said. "The CM is also likely to announce some new programmes on that day," sources said. Besides the programme, the BJP is also organizing a rally in Doddaballapura on July 28.

'Touts operating freely'

CONTINUED FROM PAGE 1

THERE is more. Cash declaration registers are not maintained, PAN numbers are not mentioned in documents to evade payment of income tax, registration of revenue sites is done illegally and higher officials neither supervise nor take any action.

With an aim to extend the surprise raids across the state in a phased manner and take remedial measures to curb corruption, judicial officers were involved for the first time in the 10 teams comprising police officials who visited the sub-registrars offices for four days. After the visits, the teams have submitted reports to Karnataka Lokayukta, Justice B S Patil.

"It is unfortunate that these irregularities are causing harassment to the public and no action seems to have been taken and irregularities prima-facie make out a case of mal-administration and derelictions," observed Justice Patil while initiating suo motu proceedings and calling for explanation from the government.

"The reports submitted indicate complaints were received on the spot from the public, who alleged collection of so-called administration charges for registration of documents. Had there been proper and continuous supervision by higher officers, these irregularities could have been prevented and a citizen-friendly system in these offices could have been put in place," the Lokayukta observed.

CII Karnataka forms task force to support B2B startups

EXPRESS NEWS SERVICES
@ Bengaluru

IN a bid to support startups, especially in the B2B (business-to-business) space, CII Karnataka will set up a 'Start-up Task Force' that will provide them an opportunity to interact with bigger companies and also create a platform to present a proof of concept.

To begin with, about 25 startups will benefit from this new initiative that also includes mentoring. Speaking about CII's five key priorities for Karnataka here on Tuesday, Arjun M Ranga, Chairman, CII Karnataka and MD of N Ranga Rao & Sons, said that apart from startups, policy advocacy, MSME engagement, industry-institute interaction and Beyond Bengaluru will be focus areas.

CII has been closely working with the Karnataka government on key growth areas such as ease of doing business, taxation policies, skilling and upskilling initiatives.

CII chairman Arjun Ranga (centre), vice-chairman Vijaykrishnan, and director Radhika Dhall in Bengaluru on Tuesday | NAGARAJA GADEKAL

"MSME engagement being a key focus area, CII Karnataka has been promoting growth and development for MSMEs as well as converging on policy-related interventions," Ranga said. He added that 60 institutes are associated with CII, and that they are enhancing membership services leveraging strengths of zones such as Mysuru and Hubballi-Dharwad, among others.

Apart from this, decriminalisation under various acts will be another focus area under policy advocacy for Karnataka. Vijaykrishnan Venkatesan, vice-chairman, CII Karnataka, said, "Industry-institute interaction has been initiated as a new engagement plan, considering the membership strength of Karnataka with institutes contributing to 10 per cent of the overall membership."

CII has also been working with the Karnataka government on areas such as labour codes, through IR experts.

DURATION OF PANDEMIC	CASES REPORTED	DEATHS	DISCHARGES
2 YEARS, 133 DAYS	■ 1,151 ◄ 1,108	■ 0 | ◄ 0	■ 1,214 | ◄ 997
	TALLY	POSITIVITY RATE	MORTALITY RATE
		■ 5.91% | ◄ 5.91%	■ 1.00% | ◄ 1.00%
■ TODAY	■ 39,88,579	ACTIVE CASES ■ 7,617	RECOVERY RATE ■ 98.80%
◄ YESTERDAY	◄ 39,87,428	◄ 7,680	◄ 98.80%

B'luru Urban: 1,103	Chamarajanagar: 6	Dharwad: 17	Kolara: 6	Shivamogga: 5
B'luru Rural: 3	Chikkaballapur: 1	Gadag: 2	Koppal: 1	Tumakuru: 10
Bagalkot: 4	Chikkamagaluru: 8	Hassan: 13	Mandya: 3	Udupi: 1
Ballari: 3	Chitradurga: 0	Haveri: 1	Mysuru: 24	U Kannada: 3
Belagavi: 9	D Kannada: 8	Kalaburagi: 2	Raichur: 1	Vijayapura: 0
Bidar: 2	Davanagere: 1	Kodagu: 4	Ramanagara: 0	Yadgir: 0

TO HELP PAL'S MOM

Cybercriminals siphon off ₹99K from actor-chef

Aditya Bal asked to pay ₹5 by blood bank

PRAVEEN KUMAR @ Bengaluru:

MODEL, actor and renowned chef **Aditya Bal**, author of 'The Chakh Le India - Cookbook', has become victim of cyber fraud while searching online for B-negative blood for his friend's mother, who was suffering from Covid.

The accused, claiming to be from a blood bank, asked him to pay Rs 5 as hospital admission charge. In the next two transactions, Bal lost Rs 99,000 via UPI money transfer. He was staying at Prestige Glenwood apartment, off Old Madras Road, near Budigere Cross in Bidarahalli, when the incident happened.

The chef, who spoke to TNIE from Delhi, said he doesn't exactly know how he lost the money as he did not share any OTP or other details. He suspects the accused could have got access to his UPI window after he clicked on the link to make the initial Rs 5 transfer. He has filed a complaint with CEN police station. "My friend's aged mother in Kolkata, suffering from Covid, had low haemoglobin level. She was undergoing treatment in the ICU. I was helping as she urgently needed B-negative blood. I came across details of a reputed blood bank with a Kolkata address and contacted them. I got a call from a person who guaranteed arrangement of blood and asked me to make a payment of Rs 5 as hospital admission charges. As I was travelling, I didn't go into the details. The caller also claimed that he was calling from a charity organisation," Bal told TNIE.

The fraudsters had sent a link to make the transfer. After Bal made the initial transfer, the accused withdrew Rs 99,000 from his account. The victim got suspicious after he received another call to make a payment of Rs 9,000. He immediately approached the CEN police.

"The actor claims to have called the bank's Mumbai branch and got his account blocked. The details of the accused's account number have been obtained and would be frozen. If the accused has not withdrawn the money, it can be resent to Aditya Bal's account, following court directions," said an officer who is part of investigations.

The aged woman is said to be recovering and will be discharged from hospital on Wednesday.

Man treated wife as cash cow, amounts to cruelty: HC

EXPRESS NEWS SERVICE @ Bengaluru:

OBSERVING that the husband's materialistic attitude had caused mental agony and emotional trauma to the wife, and is sufficient to make out grounds of mental cruelty for divorce, the Karnataka HC dissolved the marriage of a couple by decree.

Allowing the appeal filed by the 42-year-old woman from the city, challenging the order of the family court which dismissed her divorce plea, a division bench of Justice Alok Aradhe and Justice JM Khazi recently quashed the ex-parte order and decree dated June 22, 2020, passed by the family court in Bengaluru.

Pointing out findings of the family court that the wife failed to prove grounds of cruelty, except financial transactions, the HC said the question of cruelty as ground for divorce has to be determined on the basis of facts of each case, as observed by the Supreme Court.

The court also noted that documents produced by the woman reflected transactions amounting to Rs 60 lakh, made in favour of the husband. It is evident the husband treated his wife as a cash cow, and no emotional ties. His attitude had caused mental agony to her.

IN THE HC

The family court had grossly erred in not appreciating the version of the wife. The ground of cruelty for dissolution of marriage, as provided under Section 10(X) of the Indian Divorce Act is made out, the court added.

The couple married in 1999 in Chikkamagaluru and have a daughter. As the husband had financial issues and was unable to take care of his wife's financial needs, she took up a job in the UAE in 2008, and started working at a bank in Abu Dhabi. She also started paying the debts of her husband's family, and bought agricultural properties in her husband's name. Her husband failed to be financially independent, and in 2012, she realised that he and his family were draining her financially as well as emotionally. She decided to seek divorce but her husband refused.

SHEEN OF GREEN

With rain taking a break, women workers trim grass on the premises of Vidhana Soudha to maintain its perfect look, in Bengaluru on Tuesday | PTI

Two contacts of monkeypox patient still untraceable

Mangaluru: Health department has failed to trace the remaining two contacts of the monkeypox patient for the second day on Tuesday. Of the 34 contacts of the Kerala patient, 10 are from Dakshina Kannada, 9 from Udupi and 15 from Kerala. Out of 10 from Dakshina Kannada, the authorities had traced and isolated six on Monday. Two more contacts were traced on Tuesday. Of the remaining two, District Surveillance Officer Dr Rajesh said the address and phone number of one contact are wrong. The official said they have managed to get details of the person's relative. "The other person has been dodging the health department's calls. We will track him down soon," the official said.

CRIME PATROL

Drunk man, out to kill wife, slays mother-in-law

Bengaluru: A 35-year-old man who had gone to kill his wife instead murdered his mother-in-law. The incident happened near Marathahalli in HAL police station limits last week. The accused Nagaraj, who was inebriated, hit his mother-in-law Soubhagya's head with a hammer repeatedly. His wife Bhavyashri had returned to her parents three years ago, frustrated over her husband's drinking addiction. When she refused to come back, he went to kill her. The couple has a five-year-old child. Her parents were taking legal advice for her daughter's divorce.

2 held for selling spare parts using brand names

Bengaluru: Three shops that were allegedly selling two-wheeler spare parts misusing the brand names of Suzuki and TVS were raided by the Kalasipalya police. Police said a representative of the companies had filed a complaint alleging that Masantoshi Automobile Shop, Arham Auto Mobile Shop and Hari Auto Centre located in the Kalasipalya police station limits were misusing the brand names, and were selling spare parts. "Based on the complaint, an FIR was registered under the provisions of the Copyright Act. Two persons have been arrested while spare parts worth around Rs 10 lakhs were seized," the police added.

Mechanic killed for harassing woman

Bengaluru: Shivajinagar police have arrested a man for allegedly murdering a mechanic for harassing him and his wife. The accused Mohammed Zeeshan, a resident of Cockburn Road in Shivajinagar allegedly murdered Javad Khan (25), a resident of Lal Masjid Road. Police said Khan was stabbed to death at Zeeshan's house on Saturday morning. Zeeshan and his wife came in contact with the deceased when they changed house. Khan was calling up Zeeshan's wife and harassing her. When Zeeshan objected to it, he came to their house and fought with the couple. "When Khan went to Zeeshan's house again on Saturday morning, a fight ensued and Zeeshan stabbed Khan to death," the police added.

Four held for kidnapping city student

ENS @ Bengaluru

IN a joint operation by the North East division and the Chitradurga police, a student of a private college in Yelahanka was rescued from a gang of four kidnappers within three hours of kidnapping. After kidnapping, the gang called and threatened his father, with whom the accused had a monetary dispute. The student was rescued near Aimangala in Chitradurga.

The accused are Ramesh Rathod, 43, Rizwan Patel, 23, Indrajith Pawar, 23, and Harish Kumar, 24, from Kalaburagi.

The police recovered two SUVs used for the kidnapping. The student from Andhra Pradesh, pursuing BBA, stays at a room in Bagalur. Around 1 pm on Monday, the accused kidnapped him while he was going back to his room. The Yelahanka police found out that the car was heading towards Chitradurga and alerted the police in that jurisdiction. "To threaten his father, the gang had kidnapped his son," said the police.

BEFORE THE HON'BLE MAHARASHTRA STATE COMMISSION, CIRCUIT BENCH, PUNE AT PUNE
FIRST APPEAL NO. A/21/519

Mrs. Sharmishtha Shailesh Phule ..... Appellant
V/S.
M/s. Expat Project & Development P. Ltd., Mr. Vijendra Rao, Mr. Amith Kumar
All having Office At-2nd Floor, Shobha Pearl, No. 1, Commissariat Road, Next to Bengaluru, Central Bengaluru- 560025 ....Respondents

PUBLIC NOTICE

TAKE NOTICE THAT the appellant above named has filed **First Appeal No. A/21/519 before Maharashtra State Commission, Circuit Bench, Pune AT Pune. WHEREAS** the Appellant above mentioned was listed before the Commission for hearing but as it is not possible to serve the Notice by regular service to the Respondents herein, the Hon'ble Commission ordered the service by substituted service i.e., public Notice is hereby given to the Respondents above mentioned that if you wish to contest the complaint, you are required to remain present or **22/07/2022 to 10:30 a.m.** in person or by pleader, duly instructed and contest the appeal. **TAKE FURTHER NOTE THAT** in default of your appearance on the date and time above mentioned, the appeal will be proceeded for determination in your absence and no further notice in relation thereto shall be given.

Date: 18-7-2022 Place: Pune (Maharashtra)
Registrar
Maharashtra State Commission, Circuit Bench, Pune AT Pune

St. FLOWERS ENGLISH SCHOOL Chandra Layout, Bengaluru-40.

Dr. G.R. KRISHNAPPA
CHAIRMAN

TOPPERS OF X - ICSE EXAMINATION 2021-22

Azadi Ka Amrit Mahotsav
BESCOM
Bangalore Electricity Supply Company Limited
(A Govt. of Karnataka Undertaking)

Sri Basavaraj S. Bommai
Hon'ble Chief Minister

BEWARE OF ONLINE FRAUDSTERS

Don't fall prey to online fraudsters
Ignore SMS or calls demanding to pay electricity bills.
Notification.
Dear Consumer Your Electricity will be disconnected tonight at 9.30 pm from BESCOM electricity office because your previous month bill was not updated. Please immediately contact our electricity officer 6291475545
Thank you.

BESCOM does not send any SMS to consumers asking for electricity bill payment.
Call BESCOM 1912 helpline if you receive SMS asking to pay electricity bill

Don't listen to fake news being spread on social media that there will be 6 months time to pay the electricity bill.

Confirm payment of electricity bill through BESCOM Mitra App

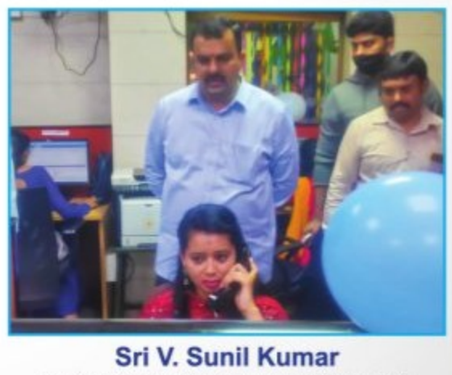
Sri V. Sunil Kumar
Hon'ble Minister for Energy and Kannada & Culture at the BESCOM Helpline Centre.

"To protect and respect our varied culture and traditions" -is the fundamental duty of every Citizen of our Country. Enshrined in the Constitution
BESCOM 24X7 HELPLINE 1912
BESCOM MITRA APP
CONNECT ON 9449844640

ANNAPOORNESHWARI NAGAR
No. 2, Sri. Kamala, 60 Feet Road, 15th Cross, Health Layout, Annapoorneswari Nagar, Nagarbhavi 2nd Stage, Bangalore - 560091.
Ph : 080-23188779,
E-Mail : ubin821314@unionbankofindia.bank

DEMAND NOTICE
UNDER SEC.13 (2) SARFAESI Act 2002

Enforcement of security interest Action Notice-In connection with the credit facilities enjoyed by the following borrowers with in the branches mentioned herein below- classified as NPA We have to inform that you the following borrowers whose name and address [each borrower] and the name of the branches where you have availed the credit facilities offering the properties mentioned herein below. Since you have failed to repay the loan amounts as agreed by you, your following mentioned account/s has/have been classified as Non Performing Assets [NPA] as on the date mentioned herein below. The individual notice has been also already sent to, each of you demanding the due amount, Same notice returned hence this notice.

1. Name and Address of the Borrower/Mortgagor : Applicant : Mrs. Jayanthi R W/o Late M Raja, No. 13, Durga Nilaya, 9th Cross, Rajagopalnagar Main Road, Bangalore - 560058, **Co-Applicant : Mr. Srisanjay R** S/o Late M Raja, No. 13, Durga Nilaya, 9th Cross, Rajagopalnagar Main Road, Bangalore - 560058.

S. No.	Facility	Limits	Outstanding as on 30.06.2022
1	HLPGN - 213130100007037	Rs.19,25,687.91	Rs.19,25,687.91
2	HLPGN - 213130100000867	Rs.9,14,104.00	Rs.9,14,104.00
Total			Rs.28,39,791.91

Amount Outstanding : as on 30.06.2022 - Rs.28,39,791.91/- (Rupees Twenty Eight Lakhs Thirty Nine Thousand Seven Hundred Ninety One and Ninety One Paise only) + uncharged interest + other charges.

NPA Date : 04.07.2022 **Demand Notice Date : 05.07.2022**

Description of the Secured Assets : All that piece and parcel of No. 16, Khatha No. 120, BBMP Ward No. 40, Assessment No. 52, Karivobanahalli Village, Yeshwanthpura Hobli, Bangalore, Bounded by : On the North : Site No. 15, On the South : Remaining Southern Portion of Kaneshumari Site No.16, On th e East : Private Property, On the West : 30 feet Road.

If you fail to repay the aforesaid sum with interest and incidental expenses within 60 days from the date of this notice, Bank shall exercise all or any of the rights detailed under sub section (4) of the section 13 of the SARFAESI Act. You are also put on notice that in terms of sub section 13 of section 13, you shall not transfer by sale, lease or otherwise the said secured assets detailed above without obtaining written consent of the Bank. This notice is without prejudice to the Banks rights to initiate such other action or legal proceedings as it deem necessary under any other applicable provisions of law. Your kind attention is invited to provisions of sub-section (8) of Section 13 of the SARFAESI in respect of time available, to redeem the secured assets.

Date : 19.07.2022
Place : Bangalore
Sd/- Authorised Officer
Union Bank of India

JOB OPPORTUNITIES

General

RASHTRIYA CHEMICALS AND FERTILIZERS LIMITED
(A Government of India Undertaking)
Administrative Bldg, Chembur, Mumbai - 400074.
CIN: L24110MH1978GOI020185

RECRUITMENT FOR TROMBAY/THAL/ AREA OFFICES PAN INDIA

Rashtriya Chemicals and Fertilizers Ltd. (RCF Ltd.) is a leading profit making company in the business of manufacturing and marketing of Fertilizers and Industrial Chemicals having revenue from operations of around ₹ 12,812.17 crore. The Manufacturing units are in Maharashtra (at Thal - Dist. Raigad and at Trombay - Chembur, Mumbai) with National Level Marketing Network. Company provides excellent career growth opportunities. Company intends to recruit:

Sr. No.	Post Code	Name of The Post	No. of Vacancies #
1	E1 MKTG/062022	Officer (Marketing) E1 Grade	18
2	MTCHEM/032022	Management Trainee (Chemical)	14
3	MTMECH/032022	Management Trainee (Mechanical)	4
4	MTBOI/032022	Management Trainee (Boiler)	4
5	MTSAFT/032022	Management Trainee (Safety)	2
6	MTCIV/032022	Management Trainee (Civil)	3
7	MTFIRE/032022	Management Trainee (Fire)	1
8	MTCCLAB/032022	Management Trainee (CC Lab)	2
9	MTIT/032022	Management Trainee (Information Technology)	3
10	MTHR/032022	Management Trainee (Human Resources)	4
11	MTADMN/032022	Management Trainee (Administration)	3
12	MTHRD/032022	Management Trainee (Human Resource Development)	2
13	MTCC/062022	Management Trainee (Corporate Communication)	2
14	MTMTL/062022	Management Trainee (Materials)	17

Interested Candidates may refer to the 'Recruitment' section of the Company's Website at **www.rcfltd.com** for further details.

DGM (HR) - Corp. & Tr. Unit

Let us grow together

Your Guide to Spicy Living INDULGE Every Friday with THE NEW INDIAN EXPRESS

KARNATAKA POWER CORPORATION LIMITED
(BELLARY THERMAL POWER STATION)
CIN : U85110KA1970SGC001919

No:KPCL/2022-23/PS/WORK_INDENT12431/CALL 4 Dated: 14.07.2022

NOTICE INVITING TENDER
(Two cover system) (Through e-procurement portal only)

Bids are invited through GoK e-Procurement Portal Website: **https://eproc.karnataka.gov.in** from qualified agencies for the works of **"Lifting/lowering, cleaning (desilting), painting of trash rack screen and providing & erection of floating barrier system at fore bay of Maralihalla Pump House."** All relevant details of the bids are available in the above mentioned e-Portal. Last date for submission of Tender: 05.08.2022 upto 16:00hrs. Further details can be had from the office of the Executive Engineer (CAM-I), BTPS/KPCL, Kudathini-583152, Bellary (Dist), Karnataka. Mobile: 94482 90572.

KOTESHWARA SAHAKARI BANK NIYAMITHA
No.27, 1st Floor, Puttenahalli Main Road, J P Nagar 7th Phase, Bengaluru-560078. email: jpnagar@koteshwarabank.com

POSSESSION NOTICE (for Immovable Property)

Whereas, the undersigned being the Authorized Officer of Koteshwara Sahakari Bank Niyamitha, No.27, 1st Floor, Puttenahalli Main Road, J P Nagar 7th Phase, Bengaluru-560078 under the Securitisation and Reconstruction of Financial Assets and Enforcement of Security Interest Act, 2002, in exercise of powers conferred under Section 13(2) read with Rule 3 of the Security Interest (Enforcement) Rules, 2002 had issued a Demand Notice dated **07th April 2022** calling upon the Borrower, owner of the property **Sri. Hameed Khan S/o Sri Late Ghouse Khan** residing at No. 45, 4th Cross, 22nd Main, Vinayaka Nagar, J P Nagar 5th Phase Bengaluru-560078 and Guarantor **Smt. Firdouse Khan W/o Sri. Hameed Khan** residing at No. 45, 4th Cross, 22nd Main, Vinayaka Nagar, J P Nagar 5th Phase Bengaluru-560078 to repay the amount mentioned in the notice being Rs. **15,89,029/- (Rupees Fifteen Lakhs Eighty Nine Thousand Twenty Nine Rupees only)** with further interest from 08.04.2022 within 60 days from the date of receipt of the said notice.

The Borrower / Guarantor, owners of the property having failed to repay the amount, notice is hereby given to borrower, owner of the property and the public in general that the undersigned has taken possession of the property described herein below in exercise of powers conferred on him under section 13(4) of the said Act read with rule 8 of the Security (Enforcement) Rules 2002 on this **18th July 2022.**

The Borrower/Guarantor/owner's attention is invited to the provisions of sub section (8) of the section 13 of the Act in respect of time available to redeem the Security Assets/Secured Assets.

The Borrower/Guarantor/owner's of property, in particular and the public in general are hereby cautioned not to deal with the property and any dealings with the property will be subject to the charge of the Koteshwara Sahakari Bank Niyamitha, No.27, 1st Floor, Puttenahalli Main Road, J P Nagar 7th Phase, Bengaluru-560078 for an amount of **Rs. 15,89,029/- (Rupees Fifteen Lakhs Eighty Nine Thousand Twenty Nine Rupees only)** and further interest accrued and other charges from 08.04.2022 thereon.

Description of the Immovable Property

Details of Mortgage property in the name of Sri. Hameed Khan

A) All the piece and parcel of the property bearing No. 42, Khatha No. 16/2 situated at Puttenahalli Village, Uttarahalli Hobli, Bangalore South Taluk now comes within the BBMP and assigned the number as 16/2/42. Measuring East to West : 20 Feet, North to South : 30 Feet and Bounded as follows:-

East by : Remaining portion of the same Site No. 42
West By : Remaining portion of the same Site No. 42
North By : Road
South by : Private Property

Date: 18.07.2022 **Authorised Officer**
Place: Bangalore **Koteshwara Sahakari Bank Niyamitha**

IDFC FIRST Bank Limited
(erstwhile Capital First Limited and amalgamated with IDFC Bank Limited)
CIN : L65110TN2014PLC097792
Registered Office: KRM Towers, 8th Floor, Harrington Road, Chetpet, Chennai-600031. TEL: +91 44 4564 4000 | FAX: +91 44 4564 4022.

APPENDIX IV [Rule 8(1)]
POSSESSION NOTICE (For immovable property)

Whereas the undersigned being the authorised officer of the **IDFC First Bank Limited (erstwhile Capital First Limited and amalgamated with IDFC Bank Limited)** under the Securitization and Reconstruction of Financial Assets and Enforcement of Security Interest Act, 2002 and in exercise of powers conferred under section 13(12) read with rule 3 of the Security Interest (Enforcement) Rules, 2002 issued a demand notice dated **19.04.2021** calling upon the borrower, co-borrowers and guarantors **1. Mr. Krishna G, 2.Mrs. Annapoorna Krishna G,** to repay the amount mentioned in the notice being **Rs.40,59,880.53/- (Rupees Forty Lakhs Fifty Nine Thousand Eight Hundred Eighty And Paise Fifty Three Only)** as on **12.04.2021** within 60 days from the date of receipt of the said notice.

The borrowers having failed to repay the amount, notice is hereby given to the borrower and the public in general that the undersigned has taken **Physical Possession** of the property described herein below in exercise of powers conferred on him under sub – section (4) of section 13 of Act read with rule 8 of the Security Interest (Enforcement) Rules, 2002 on this **16th day of July 2022.**

The borrowers in particular and the public in general is hereby cautioned not to deal with the property and any dealings with the property will be subject to the charge of the **IDFC First Bank Limited (erstwhile Capital First Limited and amalgamated with IDFC Bank Limited)** for an amount of **Rs.40,59,880.53/- (Rupees Forty Lakhs Fifty Nine Thousand Eight Hundred Eighty And Paise Fifty Three Only)** and interest thereon.

The borrower's attention is invited to provisions of sub – section (8) of section 13 of the Act, in respect of time available, to redeem the secured assets.

Description of the Immovable properties

All The Piece And Parcel Of The Property Consisting Of Office Premisis Bearing No. 40/71 On The Fourth Floor Of Lakshmi Complex (A Portion Of Property Bearing Earlier No. 40) Situated At Sri Krishnarajendra Road, Fort A Street, Bangalore, Presently Within The Limits Of BBMR, BBMP Ward No.162, Girinagar, Measuring In All About 642 Sq. Ft. (59.65 Sq. Meters) Built Up Area Along With 222 Sq. Ft. Uds, And Bounded As : **East : Office Premisis No. 40/72, West : Office Premisis No. 40/70, North : Corridor 1.8 Meters Wide, South : Open Space.**

Sd/-
Authorised Officer
IDFC First Bank Limited
(erstwhile Capital First Limited and amalgamated with IDFC Bank Limited)

Date : 16-07-2022
Place : Bangalore.
Loan Account No : 21025426.

STATE BANK OF INDIA
RETAIL ASSETS CENTRAL PROCESSING CENTRE (RACPC) – II, Basavanagudi, No. 13/1, Bull Temple Road, Opp. Sri Ramakrishna Ashram, Basavanagudi, Bangalore -560 004, Tel: 080 -25943145/46/3668 Fax: 080 -25943367, E mail: mgrracpc.zoban@sbi.co.in

DEMAND NOTICE

NOTICE UNDER SECTION 13(2) OF SECURITISATION AND RECONSTRUCTION OF FINANACIAL ASSETS AND ENFORCEMENT OF SECURITY INTEREST ACT 2002 (HEREINAFTER CALLED 'ACT')

A Notice is hereby given that the below mentioned Borrowers have defaulted in therepayment of principal and interest of the loan facility obtained by them from the **State Bank of Hyderabad, (J P Nagar Branch)** and the loans have been classified as Non Performing Assets (NPA). The notices were issued to them under Section 13(2) of Securitization and Reconstruction of Financial Assets and Enforcement of Security Interest Act 2002 on their last known addresses, but they have been returned un-served and as such they are hereby informed by way of this public notice.

1) Name and address of the Borrower: **(1). Mr. Abdul Khader Jeelani** S/o Shaik Mahaboob Dowla, A V P Consultant systems Engineer, 2288, Elendil LN, Charlotte, North Carolina, USA. **And also at:** Flat No. 404, RADIANT PRIME ROSE, 2nd Cross Vinayaka Nagara, 22nd Main, J P Nagar 5th Phase,y, ward no.187, Puttenahalli Village, Uttrahalli Hobli, Bangalore 560078. **(2). Mr. Shaik Mohammed Mujeeb** S/o Shaik Mahaboob Dowla, Flat No. 403, RADIANT PRIME ROSE, 2nd Cross Vinayaka Nagara, 22nd Main, J P Nagar 5th Phase,y, ward no.187, Puttenahalli Village, Uttrahalli Hobli, Bangalore 560078. **And also at:** Flat No. 404, RADIANT PRIME ROSE, 2nd Cross Vinayaka Nagara, 22nd Main, J P Nagar 5th Phase,y, ward no.187, Puttenahalli Village, Uttrahalli Hobli, Bangalore 560078.

Account No: HTL 62472599231

Outstanding Loan Amount:Rs. Rs. 20,91,821/- (Rupees Twenty Lakh Ninety One Thousand Eight Hundred and Twenty One Only) as on **27.12.2021** and you are also liable to pay interest from **28.12.2021** at contractual rate on the aforesaid amount together with incidental expenses, cost, charges etc.

NPA Date: 01.10.2021 **Demand Notice Date: 27.12.2021**

Description of the Immovable Properties: **Schedule 'A':** All that piece and parcel of converted land bearing Sy.No. 16/2 measuring 28219 sq.ft. out of 0-35 Guntas situated at Puttenahalli village, Uttarahalli Hobli, Bangalore South Taluk, now bearing BBMP Katha No.1228/16/2 situated at Puttenahalli Village, arakere Sub Division, Ward No.187, BBMP, Bangalore, Converted for non-agricultural residential purpose vide ALN (SU)CR.12/2011-2012, dated 12.05.2011 vide order of the Deputy Commissioner, Bangalore Urban District, Bangalore, and bounded on: **East by** : Sy. No.15, **West by** : Road and Remaining portion of Sy. No.16/2, **North by :** Sy. No.13, **South by :** Road and Remaining portion of Sy. No.16/1,

Schedule 'B': All that piece and parcel of 490 sq. ft. Undivided right, title, and interest in the schedule 'A' property

Schedule 'C': All that piece and parcel of the Residential apartment No.404 situated in Third Floor in the Residential Apartment Building Called "RADIANT PRIME ROSE" measuring Super Built Area of 1020 Square feet in the building being constructed on the schedule 'a' property with the floors, ceiling and walls between units jointly belonging to such Apartment Owners equally, including share of common area with one covered Car Parking Area.

The steps are being taken for substituted service of notice. The above Borrower(s) and or their Guarantor(s) (whenever applicable) are hereby called upon to make payment of outstanding amount within 60 days from the date of publication of this notice, failing which further steps will be taken after expiry of 60 days from the date of this notice under sub-section (4) of Section 13 of Securitization and Re-construction of Financial Assets and Enforcement of Security Interest Act, 2002.You are also put on notice that in terms of sub-section 13 of Section 13, you shall not transfer by sale, lease or otherwise the said secured assets detailed in Schedule "C" Part II of this notice without obtaining written consent of the Bank.

Date : 19.07.2022 **Sd/- Authorised Officer & Chief Manager**
Place: Bangalore **State Bank of India**

THE KARUR VYSYA BANK LTD
Karur Vysya Bank — Smart way to bank
Bangalore – Asset Recovery Branch
Divisional Office Building,
No.6, Shri Vasavi Temple Road, Near Sajjan Rao Circle, V V Puram, Bangalore-560004,
Ph: 9916109699, 08172-235146; 9538889187, E-mail: arbbangalore@kvbmail.com, hassan@kvbmail.com

SALE NOTICE FOR SALE OF IMMOVABLE PROPERTIES

E-Auction Sale Notice for Sale of Immovable Assets under the Securitisation and Reconstruction of Financial Assets and Enforcement of Security Interest Act, 2002 read with proviso to Rule 8 (6) of the Security Interest (Enforcement) Rules, 2002

Notice is hereby given to the public in general and in particular to the Borrower (s) and Guarantor (s) that the below described immovable property mortgaged/charged to the Secured Creditor, **The Karur Vysya Bank Ltd,** the **constructive/physical** (whichever is applicable) possession of which has been taken by the Authorised Officer of **The Karur Vysya Bank Ltd.,** Secured Creditor, will be sold on **"As is where is", "As is what is", and "Whatever there is" on 05.08.2022** for recovery of **Rs.96,06,471.70** (Rupees Ninety Six Lakhs Six Thousand Four Hundred Seventy One and Seventy Paisa Only) due to the **Karur Vysya Bank Ltd,** Secured Creditor from the **Borrower: (1) Mr Gangadhar R Anvekar,** S/o Mr. Raviraj Kamalakar Anvekar, Residing at No.3342/79, 5th Cross, C Block, Gayathri Nagar, Srirampuram, Bangalore-560021, **(2) Mrs. Poornima G A.,** W/o Gangadhar R Anvekar, Residing at 3342/79, 5th Cross, C Block, Gayathri Nagar, Srirampuram, Bangalore-560021, **(3) Mr. Sagar R Anvekar** S/o Raviraj Kamalakar Anvekar, Residing at 3342/79, 5th Cross, C Block, Gayathri Nagar, Srirampuram, Bangalore-560021, The reserve price will be **Rs.41,85,000** (Rupees Forty One Lakhs Eighty Five Lakhs Only) and the earnest money deposit will be **Rs. 4,18,500** (Rupees Four Lakhs Eighteen Thousand and Five Hundred Only).

DESCRIPTION OF THE IMMOVABLE PROPERTY

Schedule-A: All that piece and parcel of the Residential Flat situated at Site No.42, Flat No.03, 2nd Floor, "M M Basappa Apartments", New PID No.11-W0143-12, Teachers Layout, MS Palya in Sy. No.58/3, Jarakabandekavel, Vidyaranyapura, Bangalore-560097 with super built up area of 1400 Sq feet, along with proportionate UDS of 412.5 sq feet; **Bounded on: East by:** Staircase, **West by:** 2 feet Passage, **North by:** 3 Feet Passage and **South by:** 5 feet Passage.

For detailed terms and conditions of the sale, please refer to the link provided in our Bank's/ Secured Creditor's website i.e **www.kvb.co.in/Property Under Auction** also at the web portal **BankAuctions.in/ForeclosureIndia.com** of the service provider, **M/s. 4 closure.**

Statutory 15 Days' Notice under Rule 9(1) of the SARFAESI Act, 2002

The borrower/s and guarantor/s are hereby notified to pay the dues as mentioned above along with up to date interest and ancillary expenses before the date of e-Auction, failing which the Schedule property will be auctioned/sold and balance dues, if any, will be recovered with interest and cost.

Date : 19.07.2022 **Sd/- Authorized Officer**
Place: Bangalore **THE KARUR VYSYA BANK LIMITED**

SOUTHERN RAILWAY

E-TENDER NOTICE FOR THE SUPPLY OF STORES No. E-14/2022

The following E-Tenders are published in IRPES website. Firms are requested to login to **http://www.ireps.gov.in-login>E.Tender-goods** & services (new) and quote against these tenders. Manual quotations will not be entertained for these tenders. Closing time for all tenders 14:30 hours

SL. No.	Tender No.	Description	Due Date
1	68225545	LEAD ACID	25/07/2022
2	44221056	LOCK BOLT ROUND	25/07/2022
3	68225441A	PANEL RADIATOR	26/07/2022
4	04220108	WEARING PIECE	26/07/2022
5	95225090	OFF TRACK TAMPERS	28/07/2022
6	67225136	HEAD STOCK	28/07/2022
7	52225676	RAMP ASSEMBLY	28/07/2022
8	01220064A	MANUAL METAL ARC	29/07/2022
9	04220977	HIGH TENSILE	29/07/2022
10	44220493	BRAKE CYLINDER	29/07/2022
11	04220102A	PIN FOR BOLSTER	29/07/2022
12	52225664	SUPPLY AND APPLICATION OF PU PAINT	01/08/2022
13	52195632C	FABRICATION	01/08/2022
14	67225191	SUPPLY AND INSTALLATION	01/08/2022
15	67225134A	CROSS BAR	04/08/2022
16	04221012	LINK PIN	04/08/2022
17	04220817A	FOOT PLATE	05/08/2022
18	26223458	THIN WALLED ELECTRON	05/08/2022
19	26223441	SINGLE CORE	05/08/2022
20	67225137	SOLID MIG	08/08/2022
21	44225010	CRF STAINLESS STEEL	08/08/2022
22	26210047A	HIGH TENSILE	08/08/2022
23	52225541A	ELECTRIC BAKING OVEN	08/08/2022
24	90206142	TRACTION MOTOR	10/08/2022
25	90226187	HIGH CAPACITY	10/08/2022
26	26220032	BONDED RUBBER	12/08/2022
27	06225060	DESIGN, SUPPLY	12/08/2022
28	04220927	SILENT BLOCK	16/08/2022
29	15220261A	SEMI FINISHED	16/08/2022
30	26220897	240SQ MM/1500 V SINGLE CORE	16/08/2022
31	26222300	BOLT FOR SUSPENSION	17/08/2022
32	26222353	BEARING BRACKET	17/08/2022
33	44220621	COMBINED SANDWICH	17/08/2022
34	04221079	BRAKE CYLINDER	18/08/2022
35	26222616	POH REPLACEMENT	19/08/2022
36	15220260A	SEMI FINISHED	22/08/2022
37	26220905	3 SQ MM / 750VOLTS	07/09/2022
38	44220012	WEDGE FOR CASNUB	07/09/2022
The following e-bid has been published in GeM website. Firms are requested to login to **www.gem.gov.in** and quote against the following e-bid. Manual quotations will not be entertained			
39	GEM/2022/ B/2319987	4 CORE X 35 SQMM	04/08/2022

PRINCIPAL CHIEF MATERIALS MANAGER

Follow us on : twitter.com/@GMSRailway

केनरा बैंक Canara Bank
Indiranagar Branch,
628/1 1st stage, Indiranagar
Bangalore -560038
PH: 080/ 25256593 M-9483520430
e-mail : cb0430@canarabank.com

Possession Notice
(Section 13(4)) (For Immovable Property)

Whereas: The undersigned being the Authorised Officer of the Canara Bank under Securitisation And Reconstruction of Financial Assets and Enforcement of Security Interest Act, 2002 (Act 54 of 2002) and in exercise of powers conferred under Section 13 (12) read with Rule 3 of the Security Interest (Enforcement) Rules 2002, issued a Demand Notice dated **28.03.2022** calling upon the borrower **Mr. Vajramuni S/o D Balaramaiah and co-borrower Mr. D Balaramaiah, S/o Mr. Doddababaiah** to repay the amount mentioned in the notice, being **Rs.** 1819481.59/-(Rupees Eighteen Lakhs Ninteen Thousand Four hundred eighty one Rupees fifty nine paise only) within 60 days from the date of receipt of the said notice.

The borrower having failed to repay the amount, notice is hereby given to the borrower and the public in general, that the undersigned has taken possession of the property described herein below in exercise of powers conferred on him / her under section 13 (4) of the said Act, read with Rule 8 & 9 of the said Rule on this **15th day of July of the year 2022.**

The borrower in particular and the public in general are hereby cautioned not to deal with the property and any dealings with the property will be subject to the charge of the CANARA BANK for an amount of **Rs.1902334.59** and interest thereon.

Description of the Immovable Property

1.Schedule property bearing Flat no. 107, BBMP Katha no. 13/107, PID no. 83-438-13/107, in first floor, measuring about 1085 Sq. feet, Super built up area containing two bed rooms in ZION Block along with one car parking space, together with 360 sq. feet of undivided share of land in schedule A property.

2.Schedule property bearing Flat no. 306, BBMP Katha no. 13/306, PID no. 83-438-13/306, in Third floor, measuring about 1175 Sq. feet, Super built up area containing two bed rooms in ZION Block along with one car parking sace, together with 389 sq. feet of undivided share of land in schedule A property.

3.Schedule property bearing Flat no. 002, BBMP Katha no. 13/002, PID no. 83-438-13/002, in Ground floor, measuring about 1175 Sq. feet, Super built up area containing two bed rooms in ZION Block along with one car parking space, together with 389 sq. feet of undivided share of land in schedule A property.

4. Schedule property bearing Flat no. 001, BBMP Katha no. 13/001a, PID no. 83-438-13/001A, in Ground floor, measuring about 1140 Sq. feet, Super built up area containing two bed rooms in SHANGRILLA Block along with one car parking space, together with 378 sq. feet of undivided share of land in schedule A property.

Together with RCC Roofing, vitrified flooring, including proportionate share in common areas such as passage, loggies, staircase, lift etc. in the multistoried residential building known as " MEGHANA PARADISE" constructed over schedule 'A' property.

All that piece and parcel of the immovable property bearing present B.M.P Katha no. 13, situated at Chikkabbaiah road, Nagavarapalya, Benniganahalli, Dhakale, K.R Puram hobli, Bangalore East Taluk, presently within the administrative confines of the Bangalore Mahanagara Palike, Ward No.83, Totally measures East to west on the northern side 93' 8" on the southern side 43'4"+ 38' north to south on the eastern side 384'2" on the western side 270'4"+121'4", totally measures 28683 sq ft and bounded on the; East by: MEGHANA Paradise- EDEN Apartment with drive way right, building of ashok &private property, West by: private property & temple, North by: drain: South by: Road:

Place : Bangalore **Sd/- Authorised Officer**
Date : 15.07.2022 **Canara Bank**

IN THE COURT OF THE ADDITIONAL CIVIL JUDGE J.M.F.C AT DEVANAHALLI
Crl.Misc.No.323/2017
Between: Sri. B.K.Ananda ... Petitioner
AND
The Tahsildar,
Bengaluru North Addl Taluk and Others ... Respondents

PUBLIC NOTICE

I the undersigned advocate on behalf of my client Sri.B.K.Anand S/o Late Kempanna, aged about 53 years R/at: Bettahalasuru Village and Post, Jala Hobli, Yelahanka Taluk, Bengaluru North has filed the above petition for the death certificate of one Late Kempanna S/o Late Sonnappa who died on 08.03.1983 at Bettahalasuru Village and Post, Jala Hobli, Yelahanka Taluk, Bengaluru North. If any parties who have objections may dispute Bengaluru North. If any parties who have objections may dispute regarding the same can appear before the Hon'ble Additional Civil Judge and JMFC at Devanahalli and the date of hearing on **12.08.2022 at 11.00 A.M. In C.Mis No.323/2017**

By Order of the Court
Address for Service
Sri Ravikiran, Advocate
Office at: 1st Floor, Abhaya Complex, Sulibele Road, Devanahalli Town, Devanahalli Taluk, Bengaluru Rural District

IN THE COURT OF THE ADDITIONAL CIVIL JUDGE J.M.F.C AT DEVANAHALLI
Crl.Misc.No.322/2017
Between: Sri. B.K.Ananda ... Petitioner
AND
The Tahsildar,
Bengaluru North Addl Taluk and Others ... Respondents

PUBLIC NOTICE

I the undersigned advocate on behalf of my client Sri.B.K.Anand S/o Late Kempanna, aged about 53 years R/at: Bettahalasuru Village and Post, Jala Hobli, Yelahanka Taluk, Bengaluru North has filed the above petition for the death certificate of one Late Kempanna S/o Late Kempanna who died on 10.08.1966 at Bettahalasuru Village and Post, Jala Hobli, Yelahanka Taluk, Bengaluru North. If any parties who have objections may dispute Bengaluru North. If any parties who have objections may dispute regarding the same can appear before the Hon'ble Additional Civil Judge and JMFC at Devanahalli and the date of hearing on **12.08.2022 at 11.00 A.M. In C.Mis No.322/2017**

By Order of the Court
Address for Service
Sri Ravikiran, Advocate
Office at: 1st Floor, Abhaya Complex, Sulibele Road, Devanahalli Town, Devanahalli Taluk, Bengaluru Rural District

सेन्ट्रल बैंक ऑफ इंडिया Central Bank of India
CENTRAL TO YOU SINCE 1911

KATHRIGUPPE BRANCH
#99/1, Ramarao Layout, Katriguppe, (Near Ram Mandir), BSK 3rd Stage, Bangalore - 560085, Tel : 080-26692146, Email : bmbang2708@centralbank.co.in

This is to inform that the general public and financial institutions/banks that **Mr Surendra N** S/o P Nanjunda Rao has represented to the bank that the Original Sale deed dated 28/04/1995 registered as Doc no. 1127/1995-96, Book – 1 Vol . 1258 pages 134 to 138, before the Sub Registrar Kengeri executed by Sri P R Gopalakrishna, in favour of **Sri N Surendra** along with Katha certificate & extract and other documents in respect of property bearing Old No.20, New No. 1, PID No 53-219-1, in 5th cross, Muneshwara block, Bangalore found missing to the effect a police complaint has been lodged with Bangalore city police with lost report no. 0237490/2022. he has approached our bank to tender such property as security for education loan and the founder of the documents are requested to hand over the same to **Central Bank of India, Katriguppe Branch**. If anyone has any objection or any claim over such property he/she may inform the bank in writing along with the proof of his objection/claim within 7 days from the notice date. The general/ institutions are warned not to deal with any fraudulent person possessing the said documents in respect of the afore said property. Any such fraudulent transaction on the basis of the above documents will be doing so at their cost, consequences and risk and the same will not be binding on bank. **Sd/- Branch Manager**
Central Bank of India, Katriguppe Branch

यूनियन बैंक Union Bank of India
Mahalakshmi Layout Branch
No.721, 7th Main,
Mahalakshmi Layout, Bengaluru,
Phone No: 080-23491492
Email- ubin0904503@unionbankofindia.bank

DEMAND NOTICE
UNDER SEC.13 (2) SARFAESI Act 2002

Enforcement of security interest Action Notice-In connection with the credit facilities enjoyed by the following borrowers with in the branches mentioned herein below- classified as NPA We have to inform that you the following borrowers whose name and address [each borrower] and the name of the branches where you have availed the credit facilities offering the properties mentioned herein below. Since you have failed to repay the loan amounts as agreed by you, your following mentioned account/s has/have been classified as Non Performing Assets [NPA] as on the date mentioned herein below. The individual notice has been also already sent to, each of you demanding the due amount, Same notice returned hence this notice.

1. Name and Address of the Borrower/Mortgagor: Applicant/Co- Applicant's: Borrower/Mortgagor: 1) S.M.Dinesh, No.441/1, 1st Floor, 21st Main Road, Near BHEL Park, Nandini Layout, Bangalore. **2) M/s Shiva Shakthi Electricals (Proprietor SH.S M Dinesh),** 50, 3rd Cross, Chowdeshwari Nagar, Bangalore, Karnataka-560058. **Co-Obligant/Mortgagor/Guarantor: 1) Sowmya G L,** 4/4, 9th Cross, Sai Maruthi Nagar, Nandini Layout, Bangalore.

S. No	Facility/Loan	Limits	Out Standing as on 30.04.2022
1	CHOME-CORP HOME (Loan A/c No- 560631000812189- S M Dinesh	Rs.16,73,000/-	Rs.16,94,247/-
2	TERM LOAN (A/C No-045026350000003-M/S Shiva Shakthi Electricals)	Rs.40,000/-	Rs.41,868/-
3	UNION GUARANTEE EMERGENCY LOAN (A/C No-560716000357787- M/S Shiva Shakthi Electricals)	Rs.1,40,000/-	Rs.1,25,699/-
4	OVERDRAFT-CORPSMELIQUIDPLUS(A/C No-565141000034688-M/S Shiva Shakthi Electricals)	Rs.7,00,000/-	Rs.7,08,783/-
	Total	Rs.25,53,000/-	Rs.25,70,597/-

Amount Outstanding : as on 30.04.2022, Rs.25,70,597/- (Rupees Twenty Five Lakhs Seventy Thousand Five Hundred Ninety Seven Only) plus other charges.

A/c No.560631000812189, 045026350000003, 565141000034688- NPA Date : 04.05.2022, and A/c No 560716000357787- NPA Date: 20.03.2022
Demand Notice Date : 10.05.2022

Description of the Secured Assets : All that piece and parcel of property bearing Site No.168, BDA layout, formed by out of Sy No-89 of Laggere Village, Yeshwanthpur Hobli, now this property comes under jurisdiction of BBMP, Nandini Layout, Municipal No.168, Bangalore North Karnataka Measuring 600 sq ft. Site is bounded : East by: Site No.91, West by: Site No.169, North by: Halla (S.W.D), South by: Road.

If you fail to repay the aforesaid sum with interest and incidental expenses within 60 days from the date of this notice, Bank shall exercise all or any of the rights detailed under sub section (4) of the section 13 of the SARFAESI Act. You are also put on notice that in terms of sub section 13 of section 13, you shall not transfer by sale, lease or otherwise the said secured assets detailed above without obtaining written consent of the Bank. This notice is without prejudice to the Banks rights to initiate such other action or legal proceedings as it deem necessary under any other applicable provisions of law. Your kind attention is invited to provisions of sub-section (8) of Section 13 of the SARFAESI in respect of time available, to redeem the secured assets.

Date : 19.07.2022 **Sd/- Authorised Officer**
Place : Bangalore **Union Bank of India**

केनरा बैंक Canara Bank — CANARA BANK
(A Government Of India Undertaking)
BRANCH: N R Road Branch Bangalore.

POSSESSION NOTICE
(for Immovable property) [Appendix IV under the Act-rule-8(1)

Whereas: The undersigned being the Authorised Officer of the **Canara Bank, N R Road Branch,** under Securitisation And Reconstruction of Financial Assets and Enforcement of Security Interest Act, 2002 (Act 54 of 2002) and in exercise of powers conferred under Section 13 (2) read with Rule 3 of the Security Interest (Enforcement) Rules 2002 has issued a Demand Notices calling upon the Borrowers / Mortgagors / Guarantors to repay the amount mentioned In the notice within **60 days** from the date of receipt of the said notice.

The Borrowers/Guarantor/Mortgagor/ having failed to repay the amount, notice is hereby given to the Borrowers/Guarantor/Mortgagor/ and the public in general that the undersigned has taken possession of the property described herein below in exercise of powers conferred on him/her under Section 13(4) of the said Act read with Rule 8 & 9 of the Security Interest (Enforcement) Rules, 2002 on below mentioned dates.

The Borrowers/Guarantor/Mortgagor/ in particular and the public in general are hereby cautioned not to deal with the property and any dealings with the property will be subject to the charge of the **Canara Bank,** for an amount interest and Other Charges mentioned below.

The borrower's attention is invited to provisions of sub-section (8) of section 13 of the Act, in respect of time available, to redeem the secured assets.

1. Name and Address of the Borrower / Co-Borrower / Guarantor/ Mortgagor: Borrower: Sri Narayana Reddy S/o Emry Muni Reddy, No.147, Khatha No. 152, Bommasandra Village, Attibele Hobli, Anekal Taluk, Bangalore. **Guarantor: Sri S Prabhakar Reddy** S/o Shivarama Reddy, No. 858, 6th Cross, 6th Block, Koramangala, Bangalore – 560095.

Demand Notice Dated : 10-09-2018 Possession Notice Date: 15.07.2022

Total amount mentioned in the notice : Rs. 6,26,638/- (Rupees Six Lakh Twenty Six Thousand Six Hundred and Thirty Eighty only) as at **10-09-2018** interest thereon, costs etc.

SCHEDULE: DESCRIPTION OF IMMOOVABLE PROPERTY

All that Piece and Parcel of the house list no.147, Khatha No.152 situated at Bommasandra Village, Attibele Hobli, Anekal Taluk, Bangalore. Bounded on: East : House belonging to B C Narayana Reddy, West : Share of Venkata Reddy, North : House belonging to B C Narayana Reddy, South: Road.

2. Name and Address of the Borrower / Co-Borrower / Guarantor/ Mortgagor : Borrower: M/s S L N Silks, Partners : Sri Prabhudev M and Rajanna N, #35, 3rd cross, 3rd main, Amruthnagar, Bangalore–561203. **Proprietor /Partner/Guarantor: 1) Sri Prabhudev M** S/o Munninarasappa, No. 107, 7th cross, 11th ward, Karenahalli, Doddaballapur, Bangalore Rural, Bangalore–561203, **2) Sri Rajanna N,** No. 35, 3rd cross, 3rd main Road, Muneswara Block, Amrutha nagar, Sahakaranagar, Bangalore North Post, Bengaluru- 560092.

Demand Notice Dated : 02-03-2022 Possession Notice Date: 15.07.2022

Total amount mentioned in the notice :Rs.33,78,306/-(Rupees Thirty Three lakhs Seventy Eight Thousand Three Hundred and Six Only) as at **02-03-2022** interest thereon, costs etc.

SCHEDULE: DESCRIPTION OF IMMOOVABLE PROPERTY

All that Piece and Parcel of the immovable property bearing Site no. 12, Southern portion in Khata no. 825/49/VS12, Town Municipal Corporation Serial no. 336 of 2nd main Road, Block III of Karenahalli Village, 11th Division ward no.2, Doddaballapura. Measuring East to West: 50ft and North to South: 30ft.**Bounded** on: East by: Private property, West by: Road, North by: Site no. 11, South by : Private Property.

Date : 15.07.2022 **Sd/-Authorized Officer**
Place : Bangalore **Canara Bank**

PUBLIC NOTICE
ICICI Bank **Branch Office:** ICICI Bank Ltd. 4/10, Mythree Tower, Bommanhalli Hosur Main Road Bangalore- 560068

The following borrower/s have defaulted in the repayment of principal and interest of the loans facility obtained by them from the Bank and the loans have been classified as Non-Performing Assets (NPA). A notice was issued to them under Section 13 (2) of Securitisation and Re-construction of Financial Assets and Enforcement of Security Interest Act-2002 on their last known addresses, however it was not served and hence they are hereby notified by way of this public notice.

Sr. No.	Name of the Borrower/ Co-Borrower/ Guarantor/ (Loan Account Number) & Address	Property Address of Secured Asset/ Asset to be Enforced	Date of Notice Sent/ Outstanding as on Date of Notice	NPA Date
1.	Triumph Mechanics Pvt Ltdl Girish/6/1 1st Floor 14th Cross Diagnoally Opposite to Mla College, Malleshwaram Bangalore-560003- LBBNG00004900381/ LBBNG00005321490	Schedule All The Piece and Parcel of Site No.772 Block No West of Abord Road, 3rd Block, III Stage, Bangalore Extension Measuring East to West 40.6 '+40 'feet North O South 61 '+60 ' Feet Together With All Rights, 2 2 Appurtenances Whatever Whether Underneath or Above The Surface and Bounded on: East By: Site No.771, West By: Site No.773, North By: Site No.775, South By: Road.	12.05.2022 Rs. 3,63,13, 535.00/-	03.02. 2022
2.	Guruprasad K/ Ashwathaiah Krishnappa/ S/o Krishnappa #57 Magadi Taluk Basavenahalli Marikuppe Ramanagara- 562121- LBBNG00005556470	Schedule 'A' Property All That The Piece and Parcel of The Vacant Site No.4 & 5, Khata No 1/1, Situated at Jaraganahalli Village, Uttarahalli Hobli, Bangalore South Taluk, Measuring East to West: 60 Feet and North to South: 50 Feet, Totally Measuring 3000 Sq. Ft and Bounded on: East By: Site No. 13 West By: Site No.6 North By: Road South By: Site No.10 & 11 Schedule 'B' Property All That The Piece and Parcel of The Vacant Residential Flat Bearing No. FF- 103 in The First Floor, New BBMP Khata No. 266/128/124/1/12/5/ff/103, Super Built Up area of 850 Sq. Ft in The Apartment Known as "Padmavathi Pendents", Construed on The Schedule 'A' Property, and Having 225 Sq. Ft of Undivided Share, Right, Title and Interest in The Schedule 'A' Property, The Said Property Presently Comes Under The Bruhath Bangalore Mahanagar Palike, Consisting of one Hall, Two Bed Rooms, one Kitchen, Bathroom and Toilets With R.C.C. Roofing Vitrified Tiles, Door and Windows Made of Mathi and Jungle Wood, With All Other Civic Amenities Like Water, Swanitary, Electricity, With Lift and Common Power Backup Generator Facilities Along With one Car Parking at Stilt Floor and Other Amenities in The Schedule 'A' Property.	31.05.2022 Rs. 45,70,826.00/-	03.02. 2022

The steps are being taken for substituted service of notice. The above borrower/s and/or their guarantors (as applicable) are advised to make the payments of outstanding within period of 60 days from the date of publication of this notice else further steps will be taken as per the provisions of Securitisation and Re-construction of Financial Assets and Enforcement of Security Interest Act, 2002.

Date : July 20, 2022 **Authorized Officer**
Place : Bangalore & Ramanagara **ICICI Bank Limited**

RBL BANK LTD
Registered Office: 1st Lane, Shahupuri, Kolhapur-416001
Branch Office: Ground Floor, Prestige Tower, 99 & 100, Residency Road, Bangalore-560025

E-AUCTION SALE NOTICE (UNDER SARFAESI ACT, 2002)

E-AUCTION SALE NOTICE FOR SALE OF IMMOVABLE ASSET CHARGED TO THE BANK UNDER THE SECURITISATION AND RECONSTRUCTION OF FINANCIAL ASSETS AND ENFORCEMENT OF SECURITY INTEREST ACT, 2002 ("SARFAESI ACT") READ WITH RULE 8(6) OF THE SECURITY INTEREST (ENFORCEMENT) RULES, 2002 ("RULES").

Notice is hereby given to the public in general and in particular to the Borrower, Guarantor(s) and Mortgagor(s) that the below described immovable properties mortgaged/ charged (collectively referred as "Property") to **RBL Bank Ltd. ("Secured Creditor/Bank")**, the **physical possession** of which has been taken by the Authorised Officer of the Bank under section 13(4) & section 14 of the SARFAESI Act read with the Rules, as detailed hereunder, will be sold on **"As is where is", "As is what is", "Whatever there is"** and **"Without Recourse Basis"** on **20.08.2022,** for recovery of the Bank's outstanding dues plus interest as detailed hereunder under Rules 8 and 9 of the Rules by inviting bids as per below e-auction schedule:

Sl. No	Name of the Borrower & Guarantor(s)	Details of Property(ies) & Mortgagor	Amount as per Demand Notice Date of Demand & Possession Notice under SARFAESI Act	Inspection Date and Time	Reserve Price EMD Bid Increase Amount	Date / Time of e-Auction	Last Date for Receipt of Bids alongwith documents	Name of Authorised Officer / Phone No. / Email Id
1	**MR. SYED MOHAMED ALTAF AHMED,** Flat G-002, 2ED Enclave Apartment, Hosur Road, Bangalore-560058. **Also At: M/S. ASRRA MATTRESS WORLD,** No.8-17, Ground Floor, KHB Colony 80 Ft Road, 5th Block, Koramangala, Bangalore-560095. **Also At:** Sy.No.104/1, Hosur Road, Singasandra Begur Hobli, Bangalore South Taluk, Bangalore-560058 **(Borrower). MRS. SHAHEEN TAJ,** Flat G-002, 2ED Enclave Apartment, Hosur Road, Bangalore-560058 **(Co-Borrower, Mortgagor And Guarantor). MR. SYED AFAAQ AHMED,** Flat G-002, 2ED Enclave Apartment, Hosur Road, Bangalore-560058 **(Co-Borrower).**	SCHEDULE 'A' PROPERTY (Description of Land): All that piece and parcel of the immovable property Residential Converted Land admeasuring 32,013 Sq.ft out of 1 Acre 9 Guntas of Industrially Converted land in Sy. No.104/1, situated at Hosur Road, Singasandra, Begur Hobli, Bangalore South Taluk, Bangalore Urban District, Bangalore vide Bangalore Development Authority order dated 27-03-2012 ref no: CLU/404/ 11-12/6817/2011-12 having BBMP Khatha no: 92/90/1/90/1/104/1/A and **bounded on the East by:** Manoj Kumar Acharya's Property, **West by:** Pilla Reddy's Dry Land & Road, **North by:** Riad, **South by:** Property belonging to Mr. Mohan Kumar. Together with all the rights, easements interest and claims appurtenant thereto. SCHEDULE 'B' PROPERTY (Description of the property agreed to be sold): 629 Sq.ft. Undivided right, title, interest and ownership in Schedule 'A' property. SCHEDULE 'C' PROPERTY (Description of the Apartment): Residential Apartment bearing Flat No.G004 situated on the Ground Floor/ level of "ZED ENCLAVE" being developed on Schedule A property measuring 1623 Sq.ft of super built up area with vitrified flooring inclusive of proportionate share in all common areas such as passage, lobbies, lifts, staircases and other areas of common use and with one car parking space in the basement.	**Rs. 88,72,195.70** (Rupees Eighty Eight Lakh Seventy Two Thousand One Hundred Ninety Five And Seventy Paisa Only) **as on 30.06.2021** with further interest & other inciden-tal expenses. **Demand Notice Dated: 30.06.2021 Date of Possession Notice: 30.06.2022**	19.08.2022 between 11:00 a.m. to 2:30 p.m.	**Reserve price: Rs. 1,00,23,000/-** (Rupees One Crore Twenty Three Thousand Only) **EMD: Rs. 10,02,300/-** (Rupees Ten Lakh Two Thousand Three Hundred Only) **Bid Increase Amount: Rs. 50,000.00** (Rupees Fifty Thousand Only)	20.08.2022 11:30 a.m. to 12:30 p.m.	On or Before 19.08.2022 upto 5:00 p.m.	MR. RAJESH KUMAR A/ 9945093174/ Rajesh.Kumara @rblbank.com

Terms and Conditions: **1)** The E-Auction Sale will be online through e-auction portal. The interested bidders are advised to go through the detailed terms and conditions of auction available on the website of **https://www.bankeauctions.com & https://www.rblbank.com/pdf-pages/news** before submitting their bids and taking partin e-auction. **2)** It shall be the responsibility of the bidders to inspect and satisfy themselves about the Property and specification before submitting the bid. **3)** The interested bidders shall submit their EMD details and documents through Web Portal: **https://www.bankeauctions.com** (the user ID & Password can be obtained free ofcost by registering name with **https://www.bankeauctions.com)** through Login ID & Password. The EMD shall be payable through Demand Draft, issued by a Scheduled commercial Bank favouring **"Authorised Officer, RBL Bank Ltd", before 5:00 PM on or before 19.08.2022. 4)** Interested bidders may avail support/ online training on **E-Auction** from **M/s. C1 India Pvt. Ltd., Contact No: 7291981124/ 25/ 26. Contact Person Mr. Vinod Chauhan Mob No:9813887931, e-mail-Id: delhi@c1india.com** and for any query in relation to Property, they may contact **Rajesh Kumar A, Authorised Officer (Mob. No.9945093174, email: Rajesh.Kumara@rblbank.com). 5)** The Authorised Officer of the Bank reserves the right to accept or reject any or all bids, &/ or to postpone/cancel the auction at any time without assigning any reason whatsoever and his decisionin this regard shall be final and binding.

STATUTORY 30 DAYS SALE NOTICE UNDER THE SARFAESI ACT

The Borrower, Guarantor and Mortgagor are hereby notified to pay theafore mentioned sum along with further interest thereon plus penal and other interest and amounts as per the Transaction Documents before the date of E-Auction failing which, the Property will be auctioned/ sold to recover the outstanding dues.

Place: BANGALORE, Date: 20.07.2022 **Sd/- (Rajesh Kumar A) Authorised Officer, RBL BANK LTD**

KSRTC has penalised 3,937 ticketless passengers and collected Rs 5,70,655 as fine from them in June. "In all, 46,813 buses were checked, 3,482 pilferage cases detected, 3,937 ticketless passengers penalised, Rs 5,70,655 fine collected and Rs 75,499 pilferage amount detected," stated a release

SBI told to waive off ₹54.09 lakh loan to woman

YATHIRAJU @ Bengaluru

A consumer court has directed the SBI to waive off the entire outstanding housing loan of ₹54.09 lakh to be paid by a woman after her husband died of Covid-19.

Directing SBI to pay ₹1 lakh compensation and ₹20,000 litigation expenses to complainant T Dharani, 36, of Varthur hobli, Bangalore Urban Second Additional District Consumer Disputes Redressal Commission said she suffered financially and mentally due to negligence by the bank. "It amounts to deficiency of service and unfair trade practice by SBI, Whitefield Branch," the Commission said.

After her husband Roopesh Reddy died on May 20, 2021, Dharani approached the Commission stating that she is unable to meet the expenses of her minor children, parents, household and the loan. She entirely depends on the insurance cover but the bank refused to waive off loan.

SBI contended that Dharani and her husband did not give written consent though they had initially agreed for taking the insurance policy by ticking on 'yes' in the application. Hence, SBI Life Insurance Company could not issue policy. In terms of sanction, premium was fixed and collected but not remitted to SBI Life Insurance and hence no life insurance was covered for the borrowers, the bank claimed.

The Commission rejected the bank's defence on the ground that the required formalities were not completed for housing loan insurance coverage under 'SBI Life-RiNn Raksha', though premium with interest was being paid through EMI.

The Commission said it is the duty of the bank to complete formalities for home loan insurance at the time of loan sanction. Instead, the account 'Mc-Maxgain Suraksha' was closed by SBI without intimation to Dharani and her husband. The SBI-Max Gain Home Loan of ₹56.18 lakh was sanctioned to the couple to purchase a flat in Bengaluru in 2019.

Post floods, TS & AP spar over height of Polavaram project

EXPRESS NEWS SERVICE @ Hyderabad

AT a time when relief measures are on in full swing in flood-ravaged Bhadrachalam, a new controversy erupted between the two sibling states of Telangana and Andhra Pradesh on Tuesday over the height of the Polavaram project and five villages in Bhadracahalam mandal which went to AP along with six other mandals when the State was divided in 2014.

The mercury in the political barometer shot up in both the states after Telangana Transport Minister Puvvada Ajay Kumar asked neighbouring Andhra Pradesh to "return" five villages in Bhadracahalam mandal to Telangana so that they could take foolproof measures like the construction of flood embankments to prevent the submergence of the famous Ramalayam and other parts of the temple town.

Ajay Kumar, speaking to the media, said that to prevent flooding of Bhadrachalam, the height of the Polavaram project, being constructed 73

km downstream of Godavari from Bhadrachalam in AP, should be reduced. He demanded that the Centre should introduce a Bill in Parliament for the transfer of the five villages in Bhadrachalam mandal back to Telangana. "If AP hands over five villages back to Telangana, then the TS government will take up flood safety measures. We cannot take up construction works in AP," he said.

Centre decides: Ambati

Cut to the quick by Ajay Kumar's demand, AP Water Resources Minister Ambati Rambabu joined the issue, advising the Telangana Minister not to create a controversy, where there was none. "It is irresponsible to say that increasing the height of the Polavaram project would lead to flooding of Bhandrachalam," he said and pointed out that the project's Full Reservoir Level of 45.72 metre was decided by the Central Water Commission after a thorough inspection. "Polavaram, which is a national project, is being executed by the Central government and the State government is an implementing authority only," he pointed out. The AP Minister further stated that Central Water Power Research Centre has thoroughly studied it before permission for the projects was accorded.

Give us Hyderabad: Botcha

AP Education Minister Botcha Satyanarayana took the controversy to another level, saying that he wanted to know if Telangana would agree to the merger of Hyderabad with AP since the latter had lost heavily in terms of revenue after Hyderabad went to Telangana. If they are ready to give Hyderabad to us, we welcome it, he said.

NEET horror: Five arrests, four more complaints

NTA forms committee to look into plaints

EXPRESS NEWS SERVICE @ Kollam

THE Chadayamangalam police on Tuesday arrested five women on exam duty for allegedly forcing girls to remove their innerwear at a National Eligibility-cum-Entrance Test (NEET) in Kollam on Sunday, even as four more girls came forward and filed similar complaints with the police.

Meanwhile, the National Testing Agency (NTA), the Central agency that conducts NEET, will send a fact-finding committee to Kollam to look into the incident. The arrested persons include cleaning staff S Mariyamma and K Mariyamma of Mar Thoma Institute of Information and Technology, Ayur, where the examination was held and Geethu, Jyotsna Joby and Beena who are employees of Star Training Academy, the private agency that conducted the exam. They have been charged under Sections 354 (Assault or criminal force to a woman with intent to outrage her modesty) and 509 (Word, gesture, or act intended to insult the modesty of a woman) of the IPC. "They are being interrogated," said DIG (Thiruvananthapuram range) R Nishitani.

The incident had gained national attention and drew widespread condemnation. On Tuesday, the college witnessed major protests by students organisations. The cyber police carried out an inspection at the college and seized CCTV footage. "It has been confirmed that some women frisked the examinees. We have received four more complaints, taking the total number to five. An investigation is on," said Kottarakkara DySP G D Vijayakumar

The NTA had given the contract for conducting the exam to a private agency in Thiruvananthapuram, which roped another agency in Karunagappally and the latter deployed 10 untrained personnel for the job. The police said these personnel were involved in frisking the aspirants.

Meanwhile, Higher Education Minister R Bindu wrote to Union Education Minister Dharmendra Pradhan on Tuesday, expressing anguish over Sunday's incident. MP N K Premachandran too took up the matter with Pradhan.

Students organisations took out a protest march to Mar Thoma Institute of Information and Technology in protest against the incident on Tuesday.

Shiradi Ghat to be one-way for now: Min

EXPRESS NEWS SERVICE @ Bengaluru

TO reduce the burden on the existing Shiradi Ghat stretch on the Bengaluru-Mangaluru route, which is facing frequent landslides due to heavy rain, the state government for the time being is working on an alternative one-way route for vehicles coming towards Bengaluru, said PWD Minister CC Patil here on Tuesday.

He said the road is expected to be ready in one week and after that, the government will remove restrictions imposed on the movement of heavy vehicles on the stretch. Vehicles going from Bengaluru to Mangaluru will take the existing Shiradi Ghat stretch, while those in the reverse direction will go through Kappalli and Kesaganahalli villages near Donigal which is close to Sakleshpur in Hassan.

The minister said the Hassan deputy commissioner has been instructed to issue orders for the one-way movement on these stretches. It will be a temporary measure and Chief Minister Basavaraj Bommai has ordered the release of funds immediately. Now, only light motor vehicles are allowed because of frequent landslides.

Because of heavy rain, the state has witnessed 63 landslides this year at Sampaje, Arabail, Agumbe and Gerusoppa ghats and other places. At Shidari Ghat, works like micro-piling and soil nailing are going on that are aimed at finding a permanent solution, he added.

He said the government is committed to meet the deadline to complete the works on Shiradi Ghat road, a 35 km stretch, by March-end next year. "There should not be any such issues by next monsoon. Of the 39 km stretch, 20 km falls under the National Highway and is in good condition. The works are going on in the remaining 19 km stretch. The works were delayed because of the monsoon. The chief minister said if needed, he will discuss it with the Union Minister for Road Transports and Highways for speeding up the works. But it is not needed at present," he added.

Officials inspect the landslide spot at 2nd Monnangeri village on Tuesday

Fresh landslide, loud thud heard at 2nd Monnangeri

EXPRESS NEWS SERVICE @ Madikeri

A fresh landslide was reported from 2nd Monnangeri village in Kodagu's Madikeri taluk on Monday night. Minutes before the landslide, the residents heard a loud thud. The landslide also washed away the makeshift bridge installed by the villagers.

2nd Monnangeri village in Madikeri taluk was one among the worst-hit villages in the 2018 landslides. A half-constructed Ramakolli bridge stands proof to the unscientific and delayed relief works in the area. The villagers reported to have heard a loud sound that was followed by a fresh landslide near the Ramakolli bridge. Authorities, including MLAs K G Bopaiah and Appachu Ranjan and DC BC Sateesha visited the spot. Officials conducted an inspection and stressed on the need for a scientific study. "The residents reported to have heard a loud sound and a new landslide was recorded around 7.30 pm on Monday. The debris of the landslide has damaged the bridge. A scientific study of the village is required to determine the cause for such frequent slides. There is not much human interference in the area," said Bopaiah.

MINI RECCE PLANNED FIRST

CONTINUED FROM PAGE 1

"EARLIER I had done a recce in 2019 with Dr M Ravichandran, Secretary, Ministry of Earth Sciences, when he was the director of the institute. Now we are being given access to the campus and also do research," he said. The Canadian High Commission has confirmed to this paper that the expedition by Indian researchers would be "some time in November this year". A memorandum of understanding on conducting the research there had been signed with Canada in 2019. The expedition was to be carried out earlier had the Covid-19 pandemic not come in the way. The team will comprise researchers from across India, but it is yet to be finalised as to which other Indian institutes and researchers will

be a part of it. The research will aim at understanding the facilities there, improving community life, taking up study of particulate matter, understanding the reasons for the melting pattern, and taking up mountain study projects. Krishnan said a mini recce is being planned first and then final details will be chalked out. Senior glaciologist Dr Anil V Kulkarni, Distinguished Scientist, Divecha Centre for Climate Change (DCCC) said such studies are required for a better understanding of the melting of the glaciers and the pace at which it is happening.A DCCC study in 2019, based on projections, found climate change and global warming presenting a scary scenario for India with 2,026 glaciers in the Sutlej river basin in the Himalayas losing up to 81 percent of the area, and many of them likely to completely vanish by the year 2090.

This threatens the sustenance of — and presents an occurrence of catastrophes for — lakhs of people among the mountain communities due to flash floods from glacial lake water bursts when rain and glacier ice melt to fill up hollows once occupied by the glaciers. This worrisome projection was published in the May 25, 2019 issue of Current Science.

FOR WELL BEING

Devotees offer puja at Sri Agatheeswarar Temple in Chennai's Villivakkam on the first Tuesday of the auspicious Tamil month of Aadi | PJAWAHAR

KSRTC introduces B'luru-Jog package

ENS @ Bengaluru

THE Karnataka State Road Transport Corporation (KSRTC) will be introducing a new package tour from Bengaluru to Jog Falls via Shivamogga and Sagara with non-AC sleeper service on weekends (Fridays and Saturdays) from this Friday. The bus will depart from Bengaluru at 10.30 pm and will return at 5 am the day after. The ticket fare for an adult is Rs 2,300, while children aged 6-12 will be charged Rs 2,100.

(Itinerary: Bengaluru to Sagara - 22:30-05:30; Refreshment at a hotel - 05:30-07:00; Breakfast - 07:00-07:15; Sagara to Varadahalli - 07:15-07:30; Varadahalli to Varadamoola - 08:30-09:00; Varadamoola to Ikkeri - 09:15-09:30; Ikkeri to Keladi - 10:30-11:00; Keladi to Sagara - 12:00-12:30; Lunch - 12:45-13:15; Sagara to Jog Falls - 13:30-14:15; Jog Falls to Sagara - 18:15-19:00; Shopping time - 19:00-20:00; Dinner - 20:30-20:45; Sagara to Bengaluru - 22:00-05:00).

K-RERA asks govt for addl staff to manage workload

S LALITHA @ Bengaluru

THE Karnataka Real Estate Regulatory Authority (K-RERA) has requested the State Government to provide it with 81 new staffers to manage its workload. This will be an addition to the 64 sanctioned posts already.

A K-RERA source said, "We are getting bitter complaints from home buyers about many complaints still awaiting redressal. There is an acute shortage of staff. Our request is still being processed by the government. If it comes through, it would be a major relief." A major area for which staff are required are for cross verification of the updates provided by builders, the source said. "As of now, quarterly updates are to be uploaded by the promoter. Wherever possible, we are trying to crosscheck the data provided. Home buyers rely on this input and we are in critical need of more staffers to crosscheck this," the source added.

Another area for which staffers are required are for the new benches created inside the RERA. "Since April this year, we are having six benches which are managed by the chairman and the two members. However, we need judgment writers, stenos and clerks for each of these benches to become more efficient," the source added.

Another official said though there are 64 sanctioned posts, there are vacancies in them too.

Meanwhile, 3,381 complaints have been heard by the authority of the 6,993 complaints received by it during the last five years from when it commenced operations in Karnataka, that accounts for less than 50%.

RERA chairman HC Kishore Chandra did not respond to repeated calls.

ELSEWHERE IN SOUTH

EPS removes OPS as Deputy Opposition leader

Chennai: After removing O Panneerselvam from the AIADMK, the party's interim general secretary Edappadi K Palaniswami on Tuesday removed him from the post of deputy leader of the Opposition. Palaniswami said this was decided on Sunday, during a meeting of party MLAs, who also opted to appoint former minister RB Udhayakumar as the deputy leader of the Opposition. On Sunday, when reporters asked Palaniswami about removing Panneerselvam from the post of deputy leader of the opposition, he said it can't be discussed as the matter is sub-judice. ENS

'Every Muslim has right to offer prayer in masjid'

Kochi: The Kerala High Court has held that a mosque is a place of worship and every Muslim has the right to offer prayer there. Just because they belong to a different division, their prayer cannot be obstructed, the court said. It added that burying of dead bodies is also a civil right. The court issued the order while dismissing a petition filed by Elappully Eranchery Jama-Ath Palli, Vengodi, Palakkad, seeking to review the order of Wakf Tribunal, Ernakulam, declaring that the members of Kerala Naduvathul Mujahideen also have the right to prayers at the mosque and to bury the dead bodies of their family members. ENS

Kerala Youth Congress vice-president KS Sabarinadhan gestures to party activists who thronged the General Hospital, Thiruvananthapuram where he was brought for medical examination on Tuesday | BP DEEPU

Youth Cong leader held, court grants him bail

T'Puram : The protest drama on board the Kannur-Thiruvananthapuram IndiGo flight in June took an unexpected turn on Tuesday with the police arresting former MLA KS Sabarinadhan on charges of criminal conspiracy for plotting to 'murder' Chief Minister Pinarayi Vijayan. However, the Youth Congress state vice-president was released in the evening after the principal sessions judge granted him conditional bail. In the morning, Sanghumugham assistant commissioner recorded his arrest when the ex-MLA appeared before the AC, responding to a summons issued as a witness in the attempt to murder case on board the flight in which two YC workers had been arrested earlier. ENS

Home buyers blame Ozone Urbana for cheating

ENS @ Bengaluru

Home buyers and customers of realty firm Ozone Urbana have alleged that the firm, after reportedly collecting Rs 80 crore with the promise of handing over flats, has failed to do so.

The buyers have also made banks and institutions – India Bulls, HDFC, Piramal Capital and Bank of Baroda -- party to their complaint for alleged association with the builder. A complaint was registered at Halasuru Police Station limits on July 17.

Home buyers complained that the promoter cheated them by selling the flats under different Ponzi schemes, including buyback scheme, subvention scheme, 2X scheme and others.

The FIR stated that the flat bookings started in 2015-17 and construction was not completed as per the committed timeline. They complained to RERA that it was cheating by the promoter and alleged that the promoter has not deposited 70 per cent of the money into Escrew account.

The promoter got 95 per cent of the money from the home buyers, but failed to deliver the homes, the buyers alleged in their complaint.

EDITORIAL

Lock up your libraries if you like; but there is no gate, no lock, no bolt that you can set upon the freedom of my mind

Virginia Woolf

INDIAN EXPRESS IS NOT AN INDUSTRY. IT IS A MISSION.

— Ramnath Goenka

TELANGANA PEOPLE STRUGGLE AFTER GODAVARI DELUGE

Like Noah's deluge, the Godavari floods ravaged Telangana last week. Waters are receding now, leaving a trail of destruction and human agony. The discharge at Bhadrachalam was unprecedented, ranging between 25 lakh and 30 lakh cusecs for four to five days. The water level remained at 71.3 ft, much above the final flood warning of 53 ft. The temple town of Bhadrachalam and several villages in the Bhadradri Kothagudem district bore the brunt. The authorities shifted nearly 25,000 people living in low-lying areas to safer places in the district. Elsewhere in Telangana too, the rains and the floods wreaked havoc in the erstwhile districts of Adilabad, Karimnagar, and Warangal. The state witnessed Godavari floods of this intensity for the first time since 1986.

Parts of Bhadrachalam town are still submerged and people face knee-deep water in places. Many residents erected make-shift shelters on the rooftops of their homes. Unscrupulous elements are taking advantage of the situation, by jacking up the prices of essential commodities. An LPG cylinder is selling at ₹2,000 or more. People have rice the government supplied, but they cannot cook unless they shell out the money for gas. The Ram Temple, one of the holiest shrines in the country, is still surrounded by water.

Chief Minister K Chandrasekhar Rao blamed a cloudburst for the floods that "could have been triggered by foreign hands inimical to the interests of the nation" without any empirical evidence. He also said the worst is over "because of God's grace"—which speaks a lot about the need for foolproof flood management. The state cannot afford the luxury of forgetting the pain and must act in advance in future, for instance, by constructing a project at Kupti to prevent flooding of the Kadem project downstream in the Adilabad district. In the recent floods, water overflowed the Kadem project even though all its 17 gates were opened, presenting a terrifying sight. In this hour of crisis, the centre, putting aside politics, should come forward with liberal assistance to the state. The centre and the state should jointly evolve flood-control methods for the next monsoon season.

BCCI SHOULD CLEAR AIR ABOUT KOHLI

There were quite a few exclusions when the Indian team for the West Indies one-day internationals was named. Some big names were missing, but the one that caught the eye was former skipper Virat Kohli. In sports, the most poignant scene for any fan is watching a legend struggle. If it is towards the end of the career, the distress multiplies. The heart may silently pray for a miracle, but the mind notices the chinks in the once-impregnable armour. Luck suddenly deserts the legend, the foot movement leaden, the shots tentative, the sight unable to assess the length of the incoming ball. Kohli probably finds himself in a similar situation after years of hectic cricket at the highest level. In the era of franchise cricket, players do not get time to reflect on the game, think, and make amends. If you are at the top and have millions of fans (on social media too), things get complicated for you.

So, when Kolhi's name was missing from the team for the West Indies series, it led to the question of why he dropped/rested. Did he ask for rest or did the board decide to rest him? The questions were endless. The Indian cricket board, like always, was silent. If he was indeed rested and not dropped, it reflects on how demanding the sport has of late become.

Since the last T20 World Cup in October-November, Kohli has taken a break from three series in under eight months. He is an intense character, and too much cricket is perhaps causing burnout. Many top players have quit playing all three formats because of the ruthless schedule. With the entire nation closely following Kohli's movements on and off the pitch, the pressure could be getting to him. Maybe he needs to rest and reboot. We don't know. The Indian cricket's officialdom should get more proactive. It should clear unclarified doubts that foment speculations. It is time to bring back selection committee interactions of the good old days. Of late, there is none. Wild speculations hurt and we should ensure that Kohli, one of the game's greats, doesn't get hurt.

Her victory symbolises a tribute to all leaders of tribal communities who have always worked hard to uphold the traditions, heritage and identity of the Scheduled Tribes

WHY DROUPADI MURMU IS IMPORTANT

SOUMYADIP SINHA

VINAY SAHASRABUDDHE

President, ICCR and senior BJP leader

It is often said about Prime Minister Narendra Modi and his senior colleague Amit Shah, ably backed by Party President J P Nadda, that none of their key decisions is free from strategic thinking. They are seasoned politicians and, unsurprisingly, a larger political game plan always guides their decisions. However, one must understand that social justice is at the centre of their politics. This explains the latest decision of the BJP/NDA to nominate Droupadi Murmu as the presidential candidate and Jagdeep Dhankhar as the nominee for the post of vice-president.

In Droupadi Murmu, a senior and experienced leader from Odisha and only in her mid-sixties, the nation is set to get its first woman president from the tribal community. Also, the first one from Odisha. Her predecessor, Ramnath Kovind, too was the first Scheduled Caste leader from Uttar Pradesh to rise to the highest position. During its first term in office, the NDA ensured a regional North-South balance with Ramnath Kovind and Venkaiah Naidu. This time, it is the East-West balance, with Droupadi Murmu from the east and Jagdeep Dhankhar from the western state of Rajasthan.

However, next Monday, when Droupadi Murmu is sworn in as president of India, history will witness different styles of politics—politics of social and gender justice of the BJP/NDA and politics of total bankruptcy of the combined opposition.

Recently, a senior leader of Bahujan Vikas Aghadi, Prakash Ambedkar, rightly expressed his anguish over the sheer lack of direction displayed by the combined opposition. He said that the Congress party completely lacks acumen and that the party cannot match the political vision displayed by the Modi-Shah-Nadda combine and other NDA leaders in selecting Droupadi Murmu.

Though Yashwant Sinha is Droupadi Murmu's opponent, it is natural that people will compare her to Margaret Alva, the 80-year-old vice-presidential candidate of the combined opposition. The difference is stark. Murmu comes from the humblest of backgrounds. Alva is a dynast who hails from a privileged family and both her parents were MPs in the past. Murmu represents *Antyodaya*, the movement for prioritising the most deprived for empowerment. In contrast, Alva's candidature reinforces the point that dynasty-driven parties prefer dynasts. However, what is more noteworthy here is the Modi government's approach to taking social and gender justice beyond tokenism. Remarkably, the PM minced no words while bringing to the people's notice the contradictory and hypocritical stance many take towards their sons and daughters.

When parents are prepared to impose restrictions on their daughters, "why are they unwilling to impose them on their sons", he asked in one of his Independence Day addresses. With the same bluntness, he pointed out: "Parents ask their daughters hundreds of questions, but have any parents ever dared to ask their son where he is going, why he is going out, who his friends are. ... try to do this with your sons, try to ask such questions of them. ... As a member of society, as parents, we also have some responsibilities." Notably, long before asking the people for an attitudinal change, the Modi government reposed its confidence in women's power in multiple ways. The Prime Minister is convinced that women can play leadership roles more effectively. In Gujarat, when he was the Chief Minister, he made it a point to give women the charge of village water distribution committees. This ensured frictionless implementation. It was in Gujarat that he launched the Chiranjeevi Yojana (CY) way back in 2007 to promote institutional deliveries. With a renewed emphasis on the promotion of institutional deliveries through more incentives and by plugging loopholes in centrally funded Janani Suraksha Yojana (JSY), the share of India's institutional deliveries increased to 88.6% in 2019–2021 (National Family Health Survey 5) from 40.8% in 2005–06 (NHFS 3).

In the 21st century, we have a new Droupadi who also struggled a lot, went through many hardships, and braved the loss of near and dear ones but always emerged victorious through resoluteness and commitment. She symbolises a fight-to-win spirit

The Notion of Equality has at least three fundamentals—Equality of Security, Dignity and also of Opportunities. Combining financial security and social dignity, the Modi government ensured women's participation in domestic financial decisions by making them owners of houses constructed under the Pradhan Mantri Aawas Yojana. Today, over two crore houses constructed under the PMAY are in the names of women.

More than 80% of the loans disbursed under the "Standup India" programme are also in the names of women. Under the Mudra Yojana, the number of women beneficiaries stands at about 70%. Conscious of the key role of women in early childhood care, the government increased maternity leave for women from 12 weeks to 26 weeks, brought in strict laws for their safety at the workplace and provision of capital punishment for rape. Also noteworthy is that today the country is opening up greater roles for girls in the defence services by giving a green signal for their admission in Sainik Schools.

All this makes the ascendancy of Droupadi Murmu, now our president-designate, reflective of the empowered woman of New India. Droupadi of the Mahabharata was a fighter who sacrificed a lot for the sake of her family.

In the 21st century, we have a new Droupadi who also struggled a lot, went through many hardships, and braved the loss of near and dear ones but always emerged victorious through resoluteness and commitment. She symbolises a fight-to-win spirit. Her victory symbolises a tribute to all leaders of tribal communities who have always worked hard to uphold the traditions, heritage and identity of the Scheduled Tribes. From Birsa Munda to Tantya Bhil, from Umaji Naik of Maharashtra to Tirot Singh of Meghalaya, from Gunda Dhur of Chhattisgarh to Tilka Manjhi of Bihar, the Droupadi Murmu presidency is a statement of the nation's gratitude to all such freedom fighters from the tribal communities.

(vinays57@gmail.com)

ROARING LION OF THE NATIONAL EMBLEM

CHANDRAN T V

Art critic & author. Teaches art history at the College of Fine Arts, Thiruvananthapuram

Referring to the symbolism of the lion capital of Sarnath, Roy C. Craven says, "... the Buddha's clan, the Shakyas, had the lion its totem, so the lion may refer to him as well. The Buddha is often called a "lion" and his words, "the voice of the lion" or *simhaghosha*. It is tempting to suggest that the four addorsed lions, with their open mouths, may have served as a dual metaphor, referring both to Ashoka, whose words were inscribed on the pillar, ... and to Shakyamuni and his teachings, some of which were first revealed at Sarnath." However, when the same image is used as the national emblem, such symbolism is not as meaningful as it was in the specific time and place of its origin.

Although the depiction in every minute detail looks exactly like the original in Sarnath, the national emblem carries an altogether different meaning. It no more serves as a Buddhist or Ashokan symbol but as an image of the nation that has "imagined" or reconstructed a glorious past in which Buddhism and non-violence had deep roots in religious and political life. In essence, it becomes an iconic image representing a unique history that every Indian is taught and expected to be proud of. What was once a religious symbol thus turned out as a secular image of the nation.

Under the influence of Persian art, Mauryan art, as a whole, manifests a distinct sculptural stylisation. It is perceptible in the Sarnath lion. Set in a strictly symmetrical posture, the lion looks far from the real one because of its decorative flourish that vividly appears in the detailing of the face, whiskers and the richly carved thick mane. This artistic interplay between the real and abstraction renders the lion extra-ordinarily beautiful. Although it looks 'roaring', its ferocity is toned down to gently suggest a metaphor of supreme power—the power of *dharma* of Shakyamuni.

The artists who re-produced the lion in the national emblem seem to be incapable of perceiving this crucial point that determines the Mauryan style. Although the artists claimed that there was "no deviation" but "paid attention to details", their recast is, in a single and simple term, repulsive. It is, for many reasons, not the result of scaling and angle of visibility, as it is often justified, but obviously a product of their insensitive eyes which misguided their skill in copying the subtle beauty of the original. That apart, it seems there was a conscious effort to deviate from the classical, majestic lion to turn it into a wild, aggressive, over-eaten, taut-muscled beast of naturalism for the new emblem. Its intimidating expression is so perceptible that no one can lose sight of it. Being "more ferocious", this lion in the forest was the epicentre of the controversy. Its defenders prove it further. Anupam Kher tweeted: "If the lion has teeth, it will, of course, show them. This is, after all, the lion of independent India. If needed, the lion will bite, too." *The Kashmir Files* Director, Vivek Agnihotri, reacted similarly in his tweet: "The new national emblem at the Central Vista has proved one thing that ... urban naxals want a silent lion without teeth. So that they can use it as a pet." The defenders themselves acknowledge the change in the expression—a past symbol referring to non-violence has become an image of violence. This sea change is not exceptional or accidental; rather, it keeps pace with a series of events which have been taking place in our visual culture since the 1980s.

"One of the functions of nationalist depictions," as Romila Thapar observes, "is to locate cultures, usually by defining a national culture that selects some aspects of history and symbolism, but sidelines others." Thapar cites the television serial *Chanakya* as an interesting example to illustrate this point. As she continues, Ashoka was the greatest of all Mauryan kings and the existence of numerous Ashokan edicts throughout the country, which still remain "as landmarks in many cities renders Ashoka a commonly evoked name in many contemporary and popular histories. But the Doordarshan's serialised drama about the Mauryas did not focus on Ashoka, who converted to Buddhism, but instead depicted his Brahmin adviser Chanakya as a hero of the Mauryan empire."

This dichotomy may also be seen reflected in how the installation ceremony of the new national emblem was organised—a secular emblem of the Indian Republic was installed unhesitantly against its own ethos with an elaborate performance of Hindu rituals. More shockingly, the opposition parties were offered no space to be part of the function at any point in time.

It is in this new political reality which brushes aside secular and democratic values that the new cast national emblem comes out with "more ferocious" lions. They breathe a new life, just like the holy men of new India, the *sadhus* and *sanyasis*, the renouncers, who now come out roaring with swords from their world of meditation to that of agitation. All this shows a fundamental change that has been taking place in modes of apprehending India through the eyes of cultural nationalism.

(chandrantv67@gmail.com)

(L) Lion capital of Ashokan Pillar, Sarnath, c. 250 BC; (Above) The national emblem of India on top of the new Parliament building

MAILBAG

WRITE TO: letters@newindianexpress.com

Stop Kallakurichi violence

This is with reference to *Schoolgirl death: Court orders fresh autopsy* (July 19). This incident and the riots that followed it have shown that social media has its own merits and demerits. In this case, it was used to incite violence and create uproar. Students from various districts joined WhatsApp and Facebook groups in the name of justice. But the unprecedented mob violence in Kallakurichi led to school property being damaged. Even outsiders joined these protests for cheap gains and fun. The police need to be more proactive and stop the violence from bubbling over.

M Y Shariff, Chennai

NEET's dirty rule

This is with reference to *NEET not so neat, girls asked to remove innerwear before examination* (July 19). It must have been extremely humiliating for the girls and their parents to have faced such a situation. Although it is important to promote a conducive atmosphere during examinations, this is certainly not the way to go about it. Just to prevent exam malpractice, these girls were treated in such a manner—so, people need to assess if such measures are helping or jeopardising.

Sagar Babu, Andhra Pradesh

Punish NEET culprits

This is an atrocious situation and I feel terrible for the girls. Our Constitution guarantees freedom to every citizen in the country—why did this happen then? Girls have to put up with so much on a daily basis. By attending the exam, they were on their road to independence. But this one incident must have deeply affected them. What were the people who asked these girls to do this thinking? The government should take strict action against those who forced the girls to do this.

Merinth, Thiruvananthapuram

Parents should protest

The girls must have felt so hopeless after this. It is appalling that NEET permitted such intrusive behaviour. The parents should take this issue up so that something like this never happens again to any other student.

M S Rao, Bengaluru

India emerges victorious

Hats off to the Indian cricket team for their victory over England. Our players are the most talented in batting. Hopefully, Team India will shine in the match against West Indies too. If they carry this very attitude moving forward, they just might be able to clinch the T20 World Cup in October 2022.

V K S Krishnan, Kumbakonam

THE NEW INDIAN EXPRESS

Chairman of the Board: **Manoj Kumar Sonthalia** Editor: **Santwana Bhattacharya**

Published by **R K Jhunjhunwala** on behalf of Express Publications (Madurai) Private Limited, at No. 1, Queen's Road, Bengaluru - 560 001 and printed by him at Express Press, Plot No. 2A, Bommasandra Industrial Area, 4th Phase, Survey No. 46, Part Yarandahalli Village, Jigani Hobli, Anekal Taluk. Bengaluru - 560 099. **Bengaluru.** Vol. 58, No. 172 RNI Reg. No. 3457/1960. Phone: 080-22866893. **Copyright:** Express Publications (Madurai) Private Limited. All rights reserved. Reproduction in any manner, electronic or otherwise, in whole or in part, without prior written permission is prohibited.

TWEETS OF THE DAY

Rahul Gandhi @RahulGandhi
Rupee reaches 80, 1.3 cr unemployed in June, GST burden on food grains. Running away from questions in Parliament is the most 'unparliamentary', Prime Minister.

Sambit Patra @sambitswaraj
Those unable to read the speech even after seeing Tejashwi Yadav, they should take a peek in their pocket before commenting about Draupadi Murmu.

Tejashwi Yadav @yadavtejashwi
BJP govt of the Sangh runs away from caste census but asks the Agniveer brothers about their caste who gave their lives for the service of the country.

19 LABOURERS MISSING FROM CHINA BORDER IN ARUNACHAL

The men from Assam were engaged in construction of a road to the border

PRASANTA MAZUMDAR
@Guwahati

NINETEEN construction labourers from Assam have been missing since they fled their camp near the China border in Kurung Kumey district of Arunachal Pradesh on July 5. They were engaged in the construction of a border road from Huri under Damin circle in the district to the international border. The Border Roads Organisation is executing the project.

The body of a man, suspected to be that of one of the missing men, was found near a river at a distance on Monday, following which the authorities sent two teams of health workers, police personnel and a magistrate to the site on Tuesday. However, District Magistrate Bengia Nighee told this newspaper that the teams did not

find any body.

Nighee said there were altogether 30 labourers at the camp. "Nineteen labourers, mostly Muslims from Assam, had fled the camp on the night of July 5, possibly to go home and celebrate Eid. They went towards the jungle and have been missing since," the DM said.

"They were brought by a sub-contractor, who left the camp sometime in June, promising to return by June 25. When he did not show up, another person left the camp saying he would go to a nearby place where there is mobile connectivity and call up the sub-contractor. There is no news about this man too," Nighee said, adding that local labourers and rescuers had conducted searches for two-three days but did not find the missing persons. Subsequently, no search operation could be conducted for several days as a portion of the road leading to the jungle was washed away by the rains.

Nighee said the administration has no idea about the whereabouts of the persons. He ruled out the possibility of the men inadvertently entering China, citing the densely-forested and mountainous area as the reason.

The aerial distance to the international border is around 15-20 km but Nighee said it may take up to 20-30 days even for mountaineers to reach the border. "It is impossible for these people to reach the international border. They might go towards Upper Subansiri but, even in that case, it will take about 30 days to reach the district," the DM said.

"Also, they have no idea about the local geography, or about which side will take them where. The jungle is infested with poisonous snakes and the locals are afraid of venturing into it," he added, saying that he will write to the state government to explore the possibility of searches by helicopters.

Full-fledged village built near Doklam by Chinese PLA, claim reports

EXPRESS NEWS SERVICE
@ New Delhi

FIVE years after the Doklam stand-off between the Indian troops and the People's Liberation Army (PLA) over the construction of a road near Bhutanese territory, fresh evidence of a fully inhabited village barely 9 km east of the previous flashpoint area has emerged, according to media reports.

This village is said to lie "squarely" in Bhutanese territory. Satellite images show that it is not only fully inhabited but most of the houses have cars parked in front of them. Close to the village is an "all-weather carriageway" which enters 10 kms into Bhutan and is along the banks of Amo Chu river.

The emergence of "Pangda" as a fully populated village is a throwback to the 2017 Doklam crisis when Indian and Chinese troops faced off each other for 72 days. At that time, the media reports said, Indian soldiers had prevented Chinese workers from accessing a strategic ridge – Jhamperi – adjacent to the Doklam plateau.

This ridge, the reports indicate, would give an advantage to the PLA in that it would give it a "direct line-of-sight" to the Siliguri corridor or the 'Chicken's Neck' which connects the Northeast to the rest of India. Besides, the Jhamperi ridge indicates that the Chinese PLA now seeks to go around Indian army defences by using an alternate route to reach the feature.

The fresh satellite images, which have been sourced from Maxar, a satellite imaging service, show a fully constructed bridge at the village, besides "foundations of six buildings" the reports said.

The reports quote a geospatial intelligence researcher as saying that "the speed and development of this remote area is noteworthy, underlining how China is extending its borders uncontested".

Oppn, govt spar over inflation and fuel prices

EXPRESS NEWS SERVICE
@ New Delhi

THE Opposition parties continued their protest in both Houses of Parliament on the second day of the monsoon session on Tuesday to press for urgent discussions on issues like price rise, GST and the Agnipath scheme.

While the Opposition protested over inflation and rise in fuel prices, the data tabled in Parliament showed the Centre's earning from petroleum sector almost jumped ₹1.5 lakh crore between 2018-19 and 2021-2022 and doubled that of the states' earning.

Leaders of various parties held a sit-in in front of the Gandhi statue. The Leader of Opposition in the Rajya Sabha Mallikarjun Kharge said the Congress will fight against rising inflation and rate hike of some essential commodities. "Today, Opposition parties have come together to protest against price rise, inflation and GST rate hike of some essential commodities. We will fight against this," said Mallikarjun Kharge.

In response to a question in the Upper House on petroleum prices rise, the government said the contribution of petroleum sector to the Central exchequer during the year 2018-19 was ₹3,48,041 crore which increases to ₹4,92, 303 crores in 2021-22.

The fuel prices comparison of last five years shows petrol was ₹71.38 per litre in January 2018 and increased to ₹95.21 per litre in January 2022 while diesel went up to ₹86.67 per litre in January 2022 from ₹61.89 per litres in January 2018, according to official data.

Congress leader Rahul Gandhi and other Opposition MPs protest against inflation near the Gandhi statue in Parliament | PTI

Attacking Prime Minister Narendra Modi, Rahul Gandhi alleged that it is "unparliamentary" on the part of the prime minister to not answer questions and run away from a discussion in Parliament.

The Opposition members disrupted the proceedings in both the Houses and raised slogans of "Modi-Shah ki taanashahi nahin chalegi", "Mehangai par Halla Bol", "GST wapis lo and some even flashed placards. Initially, the two Houses were adjourned for the first half but the commotion continued during the second half, when the legislative business was being taken up.

As MPs were protesting, audio of Sansad TV was repeatedly muted. The Rajya Sabha took up the weapons of mass destruction bill and External Affairs Minister S Jaishankar spoke briefly, before the Upper House was adjourned for the day.

"We will push for a discussion on price rise and notices given by several members from opposition parties were rejected by the Chair in both the houses," said a senior Opposition leader. Congress MP Jairman Ramesh alleged that the government was acting "stubborn", but Minister of State for Parliamentary Affairs V Muraleedharan hit back, saying Opposition parties were creating a "ruckus" as they did not want any meaningful debate in Parliament and only wished to blame the government outside the House.

Speaker Om Birla appealed to the Opposition members to return to their seats and said carrying placards inside the House was against parliamentary rules.

'Foreign hand in radicalisation'

"Some foreign agencies inimical to India", along with global terrorist groups, have been making efforts to radicalise people, Minister of State for Home Nityanand Rai told the Lok Sabha on Tuesday. He attributed this "radicalisation" to ISIS and al-Qaeda and described this as "one of the most challenging problems faced by countries". Rai said inclination towards radical ideologies is miniscule compared to population.

US, Canadian citizenship priority

American citizenship remains the most sought after among Indians who choose to relinquish their Indian citizenship to settle on other shores. As many as 78,284 Indians living in the US became citizens there in 2021, according to Home Ministry figures. After American, Indians value Australian citizenship the most, followed by Canada and the UK, the data said. As many as 23,533 Indians opted for Australian citizenship in 2021.

Cancer deaths going up steadily

Cancer deaths have been steadily increasing in the country, rising from 7.33 lakh annually in 2018 to 7.70 lakh two years later in 2020, the Centre told the Rajya Sabha on Tuesday. In 2018, the number of deaths stood at 7,33,139, while in 2019, it went up to 7,51,517 and in 2020, the country reported 7,70,230 cancer deaths, said Minister of State for Health and Family Welfare Dr Bharati Pravin Pawar in a written reply.

Maharashtra CM Eknath Shinde along with 12 MPs in a meeting | SHEKHAR YADAV

12 Shiv Sena MPs back CM Eknath Shinde

SUDHIR SURYAWANSHI @ Mumbai

SHIV Sena Lok Sabha MP Rahul Shewale on Tuesday said Prime Minister Narendra Modi and Uddhav Thackeray had a meeting for over an hour in June 2021, where it was decided that the two parties would keep their differences aside and patch up again in Maharashtra. However, the suspension of 12 BJP MLAs in the monsoon session of the Maharashtra assembly spoiled the plan, Shewale claimed.

At a press conference in New Delhi, Shewale and 11 other Sena MPs joined Maharashtra CM Eknath Shinde camp. Shewale claimed that they had several meetings with Uddhav on the possible tie-up with the BJP again. "Shiv Sena leader Sanjay Raut is witness to the meetings. We told Uddhav that Sena MPs won elections in alliance with the BJP in 2019. So we demanded that if Sena extend support to the BJP candidate for presidential elections, then it would open the opportunity for both parties to tie-up again," Shewale added.

"During one of the meetings, Uddhav Thackeray told us that he had met PM Narendra Modi in June 2021 where they talked about alliance with the BJP and the Sena. But in July, 12 BJP MLAs got suspended from the Maharashtra assembly monsoon session for their allegedly unruly conduct in the House. And that put the alliance talk on hold. BJP leaders complained that Sena wanted to patch up, but it suspended 12 MLAs," he said.

As per Uddhav's instructions, Shewale claimed to have taken the initiative to talk to the BJP again. "The BJP leadership was positive. But Uddhav Thackeray started dragging his feet for alliance. We tried to pursue with Uddhav but did not get positive response. Therefore, all Lok Sabha MPs of Shiv Sena decided to rally with Eknath Shinde, who formed the government with the BJP. We want to ally with the BJP only."

Margaret Alva files nomination for vice-presidential election

New Delhi: Accompanied by a host of leaders from various parties, Opposition nominee for the vice-presidential elections Margaret Alva on Tuesday filed her nomination papers. Alva later said elections do not frighten her and winning and losing was a part of life but the trust of members of both Houses of Parliament will help her bring people together, find common solutions and help build a strong and united India. Alva, 80, is facing against NDA's Jagdeep Dhankhar, who resigned as West Bengal governor after being nominated on Saturday. Congress leader Rahul Gandhi, NCP's Sharad Pawar, Leader of Opposition in the Rajya Sabha Mallikarjun Kharge were present. Shiv Sena's Sanjay Raut, Samajwadi Party's Ram Gopal Yadav, CPI-M general secretary Sitaram Yechury were also present. None from the Trinamool Congress and the AAP were present. ENS

EXPRESS READ

Population Bill not on plate, govt says in House

NEW DELHI: Even as some ruling party MPs, including a cabinet minister, have flagged the need for bringing a population control bill, Union Health Ministry on Tuesday said it's not considering any such proposal. To a written question by Kerala MP John Brittas in the Rajya Sabha, Minister of State for Health and Family Welfare Bharti Pravin Pawar said, "The government is not contemplating any legislative measures." The government's efforts in controlling the population growth through awareness campaigns were successful, she added.

FRESH ROW AS SKM DUBS MSP PANEL AS BOGUS AND BIASED

HARPREET BAJWA @ Chandigarh

A fresh confrontation is brewing after a 26-member committee the Centre notified to examine the minimum support price (MSP) mechanism for crops, was rejected outright as bogus and biased by the Samyukta Kisan Morcha (SKM), an umbrella body of tillers that spearheaded an year-long agitation against three contentious farm laws.

The SKM was particularly piqued as its prime demand of legal guarantee to MSP was not part of the terms of reference of the panel. Three members of the SKM are part of the panel, but the body decided they will not participate in its deliberations.

In the Lok Sabha, Union agriculture minister Narendra Singh Tomar hammered the point of no assurance to the SKM on legal guarantee to the MSP regime, when the Centre announced the panel's formation in November.

EXPERTS ON PANEL

Former Union agriculture secretary Sanjay Aggarwal to head panel

Niti Aayog's Ramesh Chand, C S C Shekhar from the IEG, Sukhpal Singh from IIM-A and member of the Commission for Agricultural Costs and Prices Naveen P Singh part of panel

National award-winning farmer Bharat Bhushan Tyagi included

The committee was finally constituted last week after eight months, but it was unveiled on Monday. Curiously, while officers from Karnataka, Odisha, Sikkim and Andhra Pradesh are part of the panel, it has no representative no from Punjab, Haryana and UP, the states that were on the warpath.

In March, when the government had asked the SKM for names for this committee, the farmers' body had sought clarifications but never got a reply. On July 3, the SKM decided that unless the government clarifies the jurisdiction and terms of reference of the panel, there was no point in nominating representatives to it.

CROWNING GLORY

Wah Taj! Monument of love India's biggest money grosser

PARVEZ SULTAN @ New Delhi

TAJ Mahal remains the highest revenue generating monument in India. The Archaeological Survey of India (ASI) has collected about ₹132 crore from the sale of tickets at the 'monument of love' in the last three years.

Even during the Covid-19 pandemic, when all heritage sites and monuments were closed for months and had a cap on the numbers of visitors, the crowning glory of India's tourism fetched over ₹9.5 crore in 2019-20, which was the highest revenue collection from a centrally protected historical building.

Earning from the Taj is about 24 per cent of total revenue generated by the ASI from the sale of entry tickets for three financial years from 2019 to 2022. In 2019-20, revenue earned from Taj Mahal was ₹97.5 crore while in 2021-22, it was ₹25.61 crore.

The ASI received additional ₹17.76 crore in the last three years with the sale of a separate entry permit costing ₹200 for the main mausoleum (marble enclosure), which houses replicas of the graves of the Mughal royalty. This new arrangement was introduced in December 2018.

The Survey manages and protects 3,693 monuments, including 143 ticketed sites, in the country.

All these protected monuments and sites were closed in March 2020 after the Covid outbreak. After the pandemic subsided, the heritage buildings were reopened but some, which were in containment zones, remained out of bounds for tourists.

Other significant revenue grossers are Red Fort and Qutub Minar in Delhi, which earned ₹6.01 crore and ₹5.07 crore, respectively, in 2021-2022. Before the outbreak of the Covid pandemic, the ASI's proceeds from 16th century fort-palace in 2019-20 was ₹16.23 crore and in 2020-21, it was ₹90 lakh.

The Survey earned ₹20.17 crore from the sale of tickets of Qutub Minar in 2019-20. During the pandemic year, the revenue from 12th century brick minaret plummeted to ₹1.56 crore.

The Agra Fort, the group of monuments at Mamallapuram, the Sun Temple at Konark, Chittorgarh Fort, Khajuraho grup of temples, Ellora Caves, Shaniwar Wada in Pune, Golconda Fort in Hyderabad and Humayun's Tomb in Delhi also feature in the list of highest revenue generating heritage sites of ASI.

HELPING HAND

A Pune-based NGO has donated an ambulance to Kargil administration to provide medical assistance to the district residents on Tuesday. The ambulance donated by NGO Borderless World Foundation (BWF).

2 DEAD AFTER INHALING TOXIC GAS IN COAL MINE IN MP

INDIA	Max	Min		Max	Min
Ahmedabad	33	28	Mumbai	30	26
Bhopal	29	24	Panaji	29	26
Jaipur	32	26	Patna	35	28
Amritsar	32	26	Lucknow	33	27
Chennai	33	27	Port Blair	31	26
Kolkata	34	28	Imphal	28	22
Srinagar	31	19	Chandigarh	33	26

Lulu Mall: Anarchy not to be tolerated, says CM

Lucknow Police arrests 4 persons seen in video showing namaz

Notices regarding ban on religious prayers have been put up at Lulu Mall in Lucknow | PTI

NAMITA BAJPAI @ Lucknow

BREAKING his silence on the ongoing controversy over offering religious prayers at the new Lulu Mall in Lucknow, Uttar Pradesh Chief Minister Yogi Adityanath on Tuesday said anarchy in any form would not be tolerated, and directed the district administration to deal with mischief-makers with an iron fist.

Meanwhile, the Lucknow Police on Tuesday arrested four persons — Noman, Lukman, Atif and Rehan — among those seen in the viral video that showed namaz being offered in the corridors of the mall.

Yogi's directions to officials came during his meeting with the authorities on late Monday night, when he said, "There is a mall which has opened in Lucknow. It is working as a commercial establishment. Making it a political battleground, giving unnecessary statements, protesting on streets and hampering public movement is uncalled for. The Lucknow district administration should take it seriously as a malicious attempt is being made to create communal disharmony with anarchy. The administration should deal strictly with those trying to spoil the atmosphere by promoting unnecessary issues."

The CM reiterated that no one irrespective of religion would be given permission to perform religious activities in public places.

The Lulu Mall in Lucknow, the fifth one in India, is owned by businessman Yusuf Ali MA. It was inaugurated by Yogi on July 10. It has been constructed in over 11 acres at a whopping cost of ₹2,000 crore.

A controversy erupted soon after when a video of a bunch of Muslim men offering namaz at the mall went viral, after which right wing outfits like Akhil Bharatiya Hindu Mahasabha and Karni Sena thronged the premises to recite Sunder Kand and Hanuman Chalisa.

The right-wing activists had also been demonstrating at the mall and the roads approaching it, leading to huge traffic snarls. The police arrested three demonstrators and detained many for protesting at the mall. An FIR was registered in this case on July 14 on the basis of a written complaint given by Sibtain Hussain, part of the mall authorities, against unidentified persons.

the group has also announced projects in Varanasi and Prayagraj.

The mall administration has also refuted allegations that most of the staff is from the Muslim community.

Rape-accused Arunachal BJP MLA Lokam Tassar goes into hiding

PRASANTA MAZUMDAR @ Guwahati

A BJP MLA in Arunachal Pradesh has gone into hiding after a pregnant woman accused him of raping her. Lokam Tassar, who represents the Koloriang constituency, had allegedly raped the 24-year-old woman on July 4 at his residence near Itanagar.

The MLA's plea for anticipatory bail was rejected by a local court on Monday. The district and sessions judge in Yupia rejected the MLA's bail petition after the counsel of the woman had objected to it, suspecting that the accused might "influence and lure the witnesses".

The police said Tassar was absconding and would be arrested soon. "The case is under investigation. We raided his house but did not find him. He is absconding," Papum Pare Superintendent of Police Neelam Rega said on Tuesday.

He said Tassar did not take part in Monday's presidential election. The police had sent a team to the Assembly, hoping the MLA would come and cast his vote.

"It's a very sensitive case. All briefings will be done by the PRO in the police headquarters," the SP said. The PRO, however, could not be reached over the phone.

Earlier, the woman had lodged a complaint with the Itanagar Women's Police Station accusing the MLA of raping her.

Chief Minister Pema Khandu said the BJP would take stern action against Tassar if the charges against him were found to be true. "The law will take its course," he said.

Plea for anticipatory bail rejected

Lokam Tassar's plea for anticipatory bail was rejected by a local court on Monday. The district and sessions judge in Yupia rejected the MLA's bail petition after the counsel of the woman objected to it

Filmmaker detained over Shah's pic

DILIP SINGH KSHATRIYA @ Ahmedabad

THE Gujarat police detained Mumbai-based filmmaker Avinash Das on Tuesday in a case related to sharing a photograph of Union Home Minister Amit Shah with arrested IAS officer Pooja Singhal on social media.

"We detained Avinash Das from Mumbai on Tuesday. He is being brought to Ahmedabad by our team for the further legal process," Ahmedabad Crime Branch's Assistant Commissioner DP Chudasma said.

The FIR against Das was registered in June after he shared the photograph showing Singhal, who had been arrested by the Enforcement Directorate in a money laundering case, whispering something to Shah.

As per the FIR, in a caption to the photograph, Das had claimed the picture was taken a few days before Singhal's arrest, while it was taken in 2017. The crime branch alleged that it was done with an intention to tarnish Shah's image. Das was also booked for insulting national honour by sharing on his Instagram and Facebook accounts a photo of a woman wearing the national flag.

A sessions court in Ahmedabad in June rejected Das' plea for anticipatory bail, observing that he had deliberately claimed the photograph of Shah with Singhal was taken a few days before the latter's arrest. Later, the Gujarat HC rejected his anticipatory bail plea. The Bombay HC also rejected his transit anticipatory bail plea.

Das has directed the 2017 film *Anaarkali of Aarah* and *Raat Baaki Hai*, which was released in 2021.

FIR registered in June over photo

The FIR against Avinash Das was registered in June after he shared a photograph showing IAS officer Pooja Singhal, who has been arrested by the Enforcement Directorate in a money laundering case, whispering something to Amit Shah

RANCHI DIARY

MUKESH RANJAN
Our correspondent in Jharkhand
mukesh.r@newindianexpress.com

Buzz of JMM, Congress political realignment

Looking at recent developments in the state, political pundits are speculating that the ruling alliance partners may call for a revamp. JMM and Congress are likely to part ways due to the fresh rift between them following JMM's move to support NDA's presidential candidate Droupadi Murmu. The bonhomie between PM Narendra Modi and CM Hemant Soren was also evident at the inaugural ceremony of Deoghar airport. The brickbats also made way for plaudits with the former refraining from any criticism of the state government while the later praised the Center's cooperation. Notably, all these developments came at a time when Soren and his associates are facing legal trouble, both in the Jharkhand High Court and with the Election Commission of India over the charges of corruption and misuse of power

FIR against Smriti Irani for 'doctored' video

An FIR was registered at a police station in the capital against three BJP bigwigs for an alleged doctored video. Union Minister Smriti Irani, party IT cell national convener Amit Malviya and IT cell member Priti Gandhi were booked on Monday for sharing the 'edited' video that claimed Congress leader Ajoy Kumar (in pic) had insulted NDA presidential candidate Droupadi Murmu. According to state Congress, the complaint seeks to expose the BJP leaders' mala fide intent of projecting the ex-Jamshedpur MP – who is a former IAS officer – as anti-tribal. The video was shared by these BJP leaders' on their Twitter handles. In his words, Ajoy Kumar had said that Droupadi Murmu represents a "very evil philosophy of India" and should not be made a 'symbol of *adivasis*'. The statement from the leader not only kicked-off a controversy but also gained a sharp reaction from BJP.

12-km long queue seen at Deoghar temple

A 12-km-long queue was seen during the first *somwar* (first Monday) of the *shravan* month for offering *jalabhishek* at the Baba Baidyanath Dham Temple in Deoghar on Monday. Official figures said, 2,01,503 devotees peformed the ritual, on day one, offered to Lord Shiva at the temple. Devotees had to wait for several hours in the queue amid scorching summer sun. This, despite the ritual is being done through the new *argha* system which enables pilgrims to make the offering remotely. The system was introduced to avoid rush inside the sanctum sanctorum.

NEW DELHI

SC transfers anti-Agnipath petitions to HC

EXPRESS NEWS SERVICE
@ New Delhi

THE Supreme Court on Tuesday transferred to the Delhi High Court PILs pending before it challenging the Centre's Agnipath scheme. The court also requested the high court to ensure their 'expeditious disposal'.

During the hearing, one of the petitioners said his plea has a pan-India effect to which the bench said pan-India does not mean the apex court will have to hear everything.

A bench of Justices DY Chandrachud, Surya Kant, and AS Bopanna also asked the High Courts of Kerala, Punjab and Haryana, Patna, and Uttarakhand to transfer the PILs pending before them against the scheme to the Delhi High Court or keep it pending till a decision by it if the petitioners before the high courts so desire. The court said the union of India shall ensure that a copy of this order is placed before the registrar judicial of the concerned high courts.

Agnipath form: JD-U, RJD come together to question caste column

RAMASHANKAR @ Patna

BIHAR Chief Minister Nitish Kumar's JD-U and the Opposition, RJD, closed ranks on the issue of caste columns in Agnipath forms, though Defence Minister Rajnath Singh clarified that it was just a rumour as the earlier system existing since pre-Independence era was still in vogue.

JD-U Parliamentary Board chairman Upendra Kushwaha on Tuesday tweeted, "I am surprised why the caste certificate is required during recruitment of Agniveer in defence forces. There is no provision of reservation in the Agnipath scheme, then why are they demanding caste certificates?" He demanded the Centre clarify it.

On the other hand, leader of Opposition in the Bihar Assembly and RJD leader, Tejashwi Yadav, said that the BJP and RSS were instrumental in having caste and religion columns in forms.

Tejashwi tweeted, "Don't ask the caste of a monk but ask the caste of a soldier. The BJP government distances itself from the caste census but asks castes of Agniveers who are ready to make supreme sacrifices for the country."

The RJD leader also shared a screenshot of a notification which made it mandatory for candidates to disclose their caste and religious identities.

The Centre had recently launched the Agnipath scheme for short-term recruitment of personnel in the three wings of the armed forces.

The process of filling up forms for Agniveer aspirants is already underway. The scheme has received a huge response from the youth.

Just a rumour: Rajnath Singh

RJD leader Tejashwi Yadav, said the BJP and RSS were instrumental in having caste and religion columns in forms. Defence Minister Rajnath Singh clarified that it was just a rumour

Interim SC protection to Nupur from coercive action

EXPRESS NEWS SERVICE
@ New Delhi

SUSPENDED BJP spokesperson Nupur Sharma on Tuesday got interim protection from the Supreme Court against coercive action in connection with multiple FIRs registered against her in several states over her provocative remarks on Prophet Mohammed.

A bench of Justices Surya Kant and J B Pardiwala, which had earlier refused to club the FIRs lodged against Sharma and castigated her for her hate speech, took note of the threats to her life after its July 1 order.

Observing that it never wanted Sharma to visit every court for relief, the bench issued notices to the Centre and various states, including Delhi, West Bengal, and Maharashtra on her plea urging protection from arrest as well as the revival of her withdrawn petition seeking clubbing of FIRs lodged in the states. The court sought responses by August 10, the next date of hearing.

While taking note of the submissions made by senior advocate Maninder Singh, who appeared for Sharma and referred to the threats to her life, the bench said its concern is how to ensure that she can avail of the remedy permitted on July 1.

The bench permitted the petitioner to file an additional affidavit giving specific details of the threats extended to her after filing the application. During the arguments, Singh said that ever since the July 1 order of the court, Sharma received threats to life, adding a person from Pakistan has travelled to India to attack her.

He informed that some extremists arrested in Patna recently revealed that Sharma was their target. "We never wanted you or your family to be put in any kind of danger," the bench said.

67 days on, Pandit staffers stay away from duty

Srinagar: Over two months after they expressed their unwillingness to carry out duties in the Valley, the migrant Kashmiri Pandit employees recruited under PM's job package continue to keep away from work. The staffers have been demanding relocation to Jammu since May 12, when a Kashmiri Pandit employee was killed by militants inside a government office.

ED arrests Soren's aide in mining case

MUKESH RANJAN @ Ranchi

THE Enforcement Directorate on Tuesday arrested Jharkhand Chief Minister Hemant Soren's political aide, Pankaj Mishra, in an illegal mining case. The ED had twice earlier summoned Mishra for interrogation, which he averted on the grounds of illness. He finally appeared before the agency on Tuesday, and was arrested after eight hours of interrogation.

ED is investigating Mishra's role as an alleged prime member of the illegal mining syndicate in Santhal Pargana. According to sources, he was arrested as he was not cooperating and was evading notices issued by ED. Misha is said to be very close to Soren. He is ED's third catch in the ongoing money laundering investigation.

Godda MP and BJP leader Nishikant Dubey, tweeted, "It happened as expected. Finally, ED arrested Pankaj Mishra in illegal mining case. Looks like, the door of corruption will be broken now (Sic)."

8 arrested, NEET racket busted; ₹20 lakh charged for impersonators to write exam

EXPRESS NEWS SERVICE
@ New Delhi

THE CBI on Monday busted a NEET cheating racket that helped candidates crack the undergraduate medical entrance exam by sending impersonators to write it on their behalf. Hours after Sunday's exam, the CBI received information that several persons had conspired to arrange paper solvers to impersonate real candidates at various examination centres in Delhi and Haryana. An FIR was registered.

After conducting raids at multiple sites, the agency on Monday arrested eight persons, including the gang's leader Sushil Ranjan and its team of paper solvers. The gang promised aspiring doctors an assured undergraduate medical seat for a sum of ₹20 lakh.

"Aspirants would be asked to pay around ₹20 lakh for getting a secure seat. Out of this, about four to five lakh would be given to the solver and rest was shared between middlemen and others," a bureau source said. "The user IDs and passwords of the candidates were collected by the suspects and their associates. Necessary modifications were made to get the desired examination centres," informed a CBI officer.

"They mixed and morphed photographs to help proxy candidates gain entry to the exam halls. Forged ID cards were made using copies of the originals obtained from the candidates." Even a few doctors are allegedly involved with the cheating and the bureau is probing their roles.

According to sources, the paper solvers reached Delhi on Saturday and Sunday and stayed in some hotels. Apart from Sushil Ranjan, the others arrested have been identified as Brij Mohan Singh, Pappu, Uma Shankar Gupta, Nidhi, Krishna Shankar Yogi, Sunny Ranjan, Raghunandan, Jeepu Lal, Hemendra and Bharat Singh.

Ex-top cop arrested by ED in NSE case

MUMBAI: The Enforcement Directorate (ED) on Tuesday arrested former Mumbai Police Commissioner Sanjay Pandey in connection with a money laundering case linked to the National Stock Exchange (NSE) co-location scam case.

Pandey was earlier questioned for seven hours. The ED had earlier found that a firm linked to Pandey had tapped the phones of 91 office-bearers of NSE on the directions of its then Managing Director Chitra Ramkrishna. Pandey was earlier questioned by ED twice in Delhi. Pandey had retired on June 30. ENS

Haryana DSP killed by mining mafia

HARPREET BAJWA @ Chandigarh

THE strong tentacles of the mining mafia involved in illegal quarrying in the Aravali hills were revealed once again on Monday night, when a Deputy Superintendent of Police (DSP) of Haryana Police was killed during a raid at Pachgaon in Nuh district near Delhi. One of the accused was arrested by the police soon after the incident.

Police sources said Surender Singh, the DSP of Tauru, was killed at around 12am by a dumper driver when he tried to stop the vehicle to check the papers. Singh and his team had conducted a raid on the illegal mining activity going on in the Pachgaon area. Singh, along with his driver and gunman, noticed a suspicious dumper and signalled it to stop, but the driver steered the vehicle in their direction. Singh's driver and gunman jumped aside, but the officer was crushed under the dumper. He was rushed to a hospital where doctors declared him brought dead.

Haryana Police DSP Surender Singh | PTI

The police have arrested one of the accused, identified as Ikkar, a resident of Panchgaon village, who was a cleaner on the dumper. A team from the crime branch nabbed Ikkar after a brief exchange of fire, during which the accused was shot in the leg. He has been admitted to Nalhar Medical College, Nuh. Efforts are on to arrest the absconding accused, the police said.

The Nuh district is notorious for attacks on policemen by the mining mafia. According to an officer, since 2015, about 50 complaints of illegal mining are being filed every year in Nuh.

Singh was recruited as an assistant sub-inspector in Haryana Police in 1994, and was due to retire in four months. He belonged to Sarangpur village in Hisar, and presently lived with his family in Kurukshetra.

Haryana Chief Minister Manohar Lal Khattar announced a relief sum of Rs 1 crore and a job to one of Singh's family members.

UCO BANK

(A Govt. of India Undertaking)

ZONAL OFFICE, II FLOOR, # 13/22, Kempegowda Road,
Bangalore-560 009. TEL. : 080-43472705/43472723
zoblr.rec@ucobank.co.in / zo.blr@ucobank.co.in

PUBLIC NOTICE OF E-AUCTION SALE (FOR IMMOVABLE PROPERTY)

(In terms of Securitisation and Reconstruction of Financial Assets & Enforcement of Security Interest (SARFAESI) Act 2002)

Whereas the Authorized Officer of the Bank has issued a Demand notice under Section 13(2) of SARFAESI ACT 2002 and thereafter in exercise of powers under Section 13(12) of SARFAESI ACT 2002 has taken possession of properties mortgaged to Bank under Section 13(4) of the SARFAESI ACT 2002. The undersigned in the capacity of Authorized Officer has decided for sale of the following properties to public by E-auction and invite bids from the intending purchasers for purchase of immovable properties mentioned hereunder on **"AS IS WHERE IS" & "AS IS WHAT IS"** basis.

Sl. No.	Name & Address of Borrower's / Guarantor.	a) Date of Demand Notice b) Date of Possession c) Present outstanding dues.	a) Date & Time for Inspection of Property b) Date & Time of E-Auction	a) Reserve Price b) EMD Amount c) Bid Increase Amount
1	**Borrower: Mr. Shivakumar L, S/o Mr. Lingaraju L.** No. 1, S-4, 8th Cross, Vrushabavathi Nagar, Kamakshipalya, Bangalore 560079. **Co-applicant : Mrs. Vijaya N, W/o Mr. Shivakumar L**	a) 10.08.2020 b) 23.11.2020 c) Rs.46,93,237.91 plus unapplied interest and costs charges etc.	a) 10-08-2022 Between 10.00 a.m. to 5.00 p.m b) 11-08-2022 between 1.00 p.m to 5.00 pm	a) Rs.27,16,525/- b) Rs.2,71,652/- c) Rs.25,000/-
	Description of Immovable Property : Schedule 'A' Property - All that piece and parcel of **30 apartments** bearing No.A001, A002, A003, A005, A006, A007, A008, A009, A010, A101, A102, A103, A105, A107, A108, A109, A110, A201, A202, A205, A206, A208, A209, A210, A301, A302, A305, A306, A309 and A310 out of 80 apartments, contained in the multistoried building known as **"NISARGA CAPITAL APARTMENTS"**, Katha No.1117/148/3, constructed in converted land measuring 1 (One) Acre in Sy No.148/3 of Kannurahalli Village, Kasaba Hobli, Hosakote Taluk, Bangalore Rural District, Converted from Agriculture to Non-Agricultural residential use vide Official Memorandum bearing ALN [HK] CR, 42/2010-11 dated 14.07.2010 issued by the Deputy Commissioner, Bangalore Rural District, Bangalore. **Schedule 'B' Property -** Flat bearing No A 309, Khata No 1117/148/3, E Khata No 150300401000120682, 'A' Wing in Third Floor, measuring 1065 Sq Ft Super built-up area containing two bedroom together with RCC roofing, vitrified flooring, one common toilet and one attached toilet, one hall, one kitchen, together with one covered car parking space 540.22 Sq Ft undivided interest in the immovable property mentioned in Schedule 'A' above including proportionate share in common areas such as passages, lobbies, staircase, contained in the multistoried building constructed on the Schedule 'A; property known as **'NISARGA CAPITAL APARTMENTS'. Bounded on : East by :** Nisarga Capital Block 'B' Apartment, **West by :** 2 Mtr Wide Corridors, **North by :** 2 Mtr Wide Corridors and **South by :** Flat bearing No.A310. Property is in name of **Mr. Shivakumar L.**			
2	**Borrower: Mr. Shivakumar L, S/o Mr. Lingaraju L.** No. 1, S-4, 8th Cross, Vrushabavathi Nagar, Kamakshipalya, Bangalore 560079. **Co-applicant : Mrs. Vijaya N, W/o Mr. Shivakumar L**	a) 10.08.2020 b) 23.11.2020 c) Rs.46,94,392.20 plus unapplied interest and costs charges etc.	a) 10-08-2022 Between 10.00 a.m. to 5.00 p.m b) 11-08-2022 between 1.00 p.m to 5.00 pm	a) Rs.27,43,600/- b) Rs.2,74,360/- c) Rs.25,000/-
	Description of Immovable Property : Schedule 'A' Property - All that piece and parcel of **30 apartments** bearing No.A001, A002, A003, A005, A006, A007, A008, A009, A010, A101, A102, A103, A105, A107, A108, A109, A110, A201, A202, A205, A206, A208, A209, A210, A301, A302, A305, A306, A309 and A310 out of 80 apartments, contained in the multistoried building known as **"NISARGA CAPITAL APARTMENTS"**, Katha No.1117/148/3, constructed in converted land measuring 1 (One) Acre in Sy No.148/3 of Kannurahalli Village, Kasaba Hobli, Hosakote Taluk, Bangalore Rural District, Converted from Agriculture to Non-Agricultural residential use vide Official Memorandum bearing ALN [HK] CR, 42/2010-11 dated 14.07.2010 issued by the Deputy Commissioner, Bangalore Rural District, Bangalore. **Schedule 'B' Property -** Flat bearing No A 302, Khata No 1117/148/3, E Khata No 150300401000120679, 'A' Wing in Third Floor, measuring 1077 Sq Ft Super built-up area containing two bedroom together with RCC roofing, vitrified flooring, one common toilet and one attached toilet, one hall, one kitchen, together with one covered car parking space 546.30 Sq Ft undivided interest in the immovable property mentioned in Schedule 'A' above including proportionate share in common areas such as passages, lobbies, staircase, contained in the multistoried building constructed on the Schedule 'A; property known as **'NISARGA CAPITAL APARTMENTS'**. Bounded on : **East by :** 2 Mtr Wide Corridors, **West by :** Sy No 149 and Sy No 150, **North by :** Staircase and Flat bearing No A303 and **South by :** Flat bearing no A301. Property is in name of **Mr. Shivakumar L.**			
3	**Borrower: Mr. Shivakumar L, S/o Mr. Lingappa D,** No. 7 & 8, 22nd B Cross, Malagala Main Road, 2nd stage, Nagarbhavi, Bangalore - 560072. **Co-applicant : Mrs. Yashodha B M, W/o- Shivakumar L**	a) 10.08.2020 b) 23.11.2020 c) Rs.49,47,471.87 plus unapplied interest and costs charges etc.	a) 10-08-2022 Between 10.00 a.m. to 5.00 p.m b) 11-08-2022 between 1.00 p.m to 5.00 pm	a) Rs.28,24,825/- b) Rs.2,82,482/- c) Rs.25,000/-
	Description of Immovable Property : Schedule 'A' Property - All that piece and parcel of **30 apartments** bearing No.A001, A002, A003, A005, A006, A007, A008, A009, A010, A101, A102, A103, A105, A107, A108, A109, A110, A201, A202, A205, A206, A208, A209, A210, A301, A302, A305, A306, A309 and A310 out of 80 apartments, contained in the multistoried building known as **"NISARGA CAPITAL APARTMENTS"**, Katha No.1117/148/3, constructed in converted land measuring 1 (One) Acre in Sy No.148/3 of Kannurahalli Village, Kasaba Hobli, Hosakote Taluk, Bangalore Rural District, Converted from Agriculture to Non-Agricultural residential use vide Official Memorandum bearing ALN [HK] CR, 42/2010-11 dated 14.07.2010 issued by the Deputy Commissioner, Bangalore Rural District, Bangalore. **Schedule 'B' Property -** Flat bearing No A 306, Khata No 1117/148/3, E Khata No 150300401000120681, 'A' Wing in Third Floor, measuring 1110 Sq Ft Super built-up area containing two bedroom together with RCC roofing, vitrified flooring, one common toilet and one attached toilet, one hall, one kitchen, together with one covered car parking space 563.05 Sq Ft undivided interest in the immovable property mentioned in Schedule 'A' above including proportionate share in common areas such as passages, lobbies, staircase, contained in the multistoried building constructed on the Schedule 'A; property known as **'NISARGA CAPITAL APARTMENTS'**. Bounded on : **East by :** Nisarga Capital Block 'B' Apartment, **West by :** 2 Mtr Wide Corridors, **North by :** Remaining land in Sy No 148/3 and **South by :** Flat bearing no A307. Property is in name of **Mr. Shivakumar L.**			
4	**Borrower: Mrs. Padmavathi V, W/o Mr. Madhukumar H N.** 51A, 1st Floor, 1st 'A' Main, 1st Cross, 1st Stage, K.H.B Colony, Basaveshwaranagar, Kamakshipalya, Bangalore - 560079. **Co-applicant : Mr. Madhukumar H N, S/o- Narayanaswamy Hassan**	a) 10.08.2020 b) 23.11.2020 c) Rs.44,86,953.95 plus unapplied interest and costs charges etc.	a) 10-08-2022 Between 10.00 a.m. to 5.00 p.m b) 11-08-2022 between 1.00 p.m to 5.00 pm	a) Rs.26,08,225/- b) Rs.2,60,822/- c) Rs.25,000/-
	Description of Immovable Property : Schedule 'A' Property - All that piece and parcel of **30 apartments** bearing No.A001, A002, A003, A005, A006, A007, A008, A009, A010, A101, A102, A103, A105, A107, A108, A109, A110, A201, A202, A205, A206, A208, A209, A210, A301, A302, A305, A306, A309 and A310 out of 80 apartments, contained in the multistoried building known as **"NISARGA CAPITAL APARTMENTS"**, Katha No.1117/148/3, constructed in converted land measuring 1 (One) Acre in Sy No.148/3 of Kannurahalli Village, Kasaba Hobli, Hosakote Taluk, Bangalore Rural District, Converted from Agriculture to Non-Agricultural residential use vide Official Memorandum bearing ALN [HK] CR, 42/2010-11 dated 14.07.2010 issued by the Deputy Commissioner, Bangalore Rural District, Bangalore. **Schedule 'B' Property -** Flat bearing No A 008, Khata No 1117/148/3, E Khata No 150300401000120659, 'A' Wing in Ground Floor, measuring 1020 Sq Ft Super built-up area containing two bedroom together with RCC roofing, vitrified flooring, one common toilet and one attached toilet, one hall, one kitchen, together with one covered car parking space 517.40 Sq Ft undivided interest in the immovable property mentioned in Schedule 'A' above including proportionate share in common areas such as passages, lobbies, staircase, contained in the multistoried building constructed on the Schedule 'A; property known as **'NISARGA CAPITAL APARTMENTS'.** Bounded on : **East by :** Nisarga Capital Block 'B' Apartment, **West by :** 2 Mtr Wide Corridors, **North by :** Flat bearing no A007 and **South by :** 2 Mtr Wide Corridors. Property is in name of **Mrs. Padmavathi V.**			
5	**Borrower: Mrs. Padmavathi V, W/o Mr. Madhukumar H N.** 51A, 1st Floor, 1st 'A' Main, 1st Cross, 1st Stage, K.H.B Colony, Basaveshwaranagar, Kamakshipalya, Bangalore - 560079. **Co-applicant : Mr. Madhukumar H N, S/o- Narayanaswamy Hassan**	a) 10.08.2020 b) 23.11.2020 c) Rs.44,86,988.34 plus unapplied interest and costs charges etc.	a) 10-08-2022 Between 10.00 a.m. to 5.00 p.m b) 11-08-2022 between 1.00 p.m to 5.00 pm	a) Rs.26,08,225/- b) Rs.2,60,822/- c) Rs.25,000/-
	Description of Immovable Property : Schedule 'A' Property - All that piece and parcel of **30 apartments** bearing No.A001, A002, A003, A005, A006, A007, A008, A009, A010, A101, A102, A103, A105, A107, A108, A109, A110, A201, A202, A205, A206, A208, A209, A210, A301, A302, A305, A306, A309 and A310 out of 80 apartments, contained in the multistoried building known as **"NISARGA CAPITAL APARTMENTS"**, Katha No.1117/148/3, constructed in converted land measuring 1 (One) Acre in Sy No.148/3 of Kannurahalli Village, Kasaba Hobli, Hosakote Taluk, Bangalore Rural District, Converted from Agriculture to Non-Agricultural residential use vide Official Memorandum bearing ALN [HK] CR, 42/2010-11 dated 14.07.2010 issued by the Deputy Commissioner, Bangalore Rural District, Bangalore. **Schedule 'B' Property -** Flat bearing No A 007, Khata No 1117/148/3, E Khata No 150300401000120658, 'A' Wing in Ground Floor, measuring 1020 Sq Ft Super built-up area containing two bedroom together with RCC roofing, vitrified flooring, one common toilet and one attached toilet, one hall, one kitchen, together with one covered car parking space 517.40 Sq Ft undivided interest in the immovable property mentioned in Schedule 'A' above including proportionate share in common areas such as passages, lobbies, staircase, contained in the multistoried building constructed on the Schedule 'A; property known as **'NISARGA CAPITAL APARTMENTS'**. Bounded on : **East by :** Nisarga Capital Block 'B' Apartment, **West by :** 2 Mtr Wide Corridors, **North by :** Flat bearing no A008 and **South by :** 2 Mtr Wide Corridors. Property is in name of **Mrs. Padmavathi V.**			
6	**Borrower: 1. Mr. Nagesh R N, S/o Mr. Naganna R T** No. 129, 6th cross, Bapuji Layout, Subbanna GP, Chandra Layout, Vijayanagar, Bangalore - 560040. **2. Mr. Satish R N, S/o Mr. Naganna R T** No. 6, 4th corss, Ganesha Temple Road, Cholurupalya, Magadi Road, Bangalore - 560023. Names of Guarantors : **Mrs. Yamuna V, W/o Nagesh R N.**	a) 10.08.2020 b) 23.11.2020 c) Rs.42,24,522.44 plus unapplied interest and costs charges etc.	a) 10-08-2022 Between 10.00 a.m. to 5.00 p.m b) 11-08-2022 between 1.00 p.m to 5.00 pm	a) Rs.26,08,225/- b) Rs.2,60,822/- c) Rs.25,000/-
	Description of Immovable Property : Schedule 'A' Property - All that piece and parcel of **30 apartments** bearing No.A001, A002, A003, A005, A006, A007, A008, A009, A010, A101, A102, A103, A105, A107, A108, A109, A110, A201, A202, A205, A206, A208, A209, A210, A301, A302, A305, A306, A309 and A310 out of 80 apartments, contained in the multistoried building known as **"NISARGA CAPITAL APARTMENTS"**, Katha No.1117/148/3, constructed in converted land measuring 1 (One) Acre in Sy No.148/3 of Kannurahalli Village, Kasaba Hobli, Hosakote Taluk, Bangalore Rural District, Converted from Agriculture to Non-Agricultural residential use vide Official Memorandum bearing ALN [HK] CR, 42/2010-11 dated 14.07.2010 issued by the Deputy Commissioner, Bangalore Rural District, Bangalore. **Schedule 'B' Property -** Flat bearing No A 107, Khata No 1117/148/3, E Khata No 150300401000120666, 'A' Wing in First Floor, measuring 1020 Sq Ft Super built-up area containing two bedroom together with RCC roofing, vitrified flooring, one common toilet and one attached toilet, one hall, one kitchen, together with one covered car parking space 517.40 Sq Ft undivided interest in the immovable property mentioned in Schedule 'A' above including proportionate share in common areas such as passages, lobbies, staircase, contained in the multistoried building constructed on the Schedule 'A; property known as **'NISARGA CAPITAL APARTMENTS'.** Bounded on : **East by :** Nisarga Capital Block 'B' Apartment, **West by :** 2 Mtr Wide Corridors, **North by :** Flat bearing no A108 and **South by : 2** Mtr Wide Corridors. Property is in name of **Mr. Nagesh R N.**			
7	**Borrower: Mr. M Girish, S/o Mr.Munishamappa,** Sri Guruvaibhava Nilaya, KK Layout, Kannurahalli Main Road,M V Extension, Hosakote Town, Bangalore Rural – 562114. **Co-applicant : Mrs. Nagamma Y K, W/o Munishamappa**	a) 10.08.2020 b) 23.11.2020 c) Rs.57,52,072.85 plus unapplied interest and costs charges etc.	a) 10-08-2022 Between 10.00 a.m. to 5.00 p.m b) 11-08-2022 between 1.00 p.m to 5.00 pm	a) Rs.28,24,825/- b) Rs.2,82,482/- c) Rs.25,000/-
	Description of Immovable Property : Schedule 'A' Property - All that piece and parcel of **30 apartments** bearing No.A001, A002, A003, A005, A006, A007, A008, A009, A010, A101, A102, A103, A105, A107, A108, A109, A110, A201, A202, A205, A206, A208, A209, A210, A301, A302, A305, A306, A309 and A310 out of 80 apartments, contained in the multistoried building known as **"NISARGA CAPITAL APARTMENTS"**, Katha No.1117/148/3, constructed in converted land measuring 1 (One) Acre in Sy No.148/3 of Kannurahalli Village, Kasaba Hobli, Hosakote Taluk, Bangalore Rural District, Converted from Agriculture to Non-Agricultural residential use vide Official Memorandum bearing ALN [HK] CR, 42/2010-11 dated 14.07.2010 issued by the Deputy Commissioner, Bangalore Rural District, Bangalore. **Schedule 'B' Property -** Flat bearing No A 006, Khata No 1117/148/3, E Khata No 150300401000120655, 'A' Wing in Ground Floor, measuring 1110 Sq Ft Super built-up area containing two bedroom together with RCC roofing, vitrified flooring, one common toilet and one attached toilet, one hall, one kitchen, together with one covered car parking space 563.05 Sq Ft undivided interest in the immovable property mentioned in Schedule 'A' above including proportionate share in common areas such as passages, lobbies, staircase, contained in the multistoried building constructed on the Schedule 'A; property known as **'NISARGA CAPITAL APARTMENTS'.** Bounded on : **East by :** Nisarga Capital Block B Apartment, **West by :** 2 Mtr Wide Corridors, **North by :** Remaining Land in Sy No 148/3 and **South by :** Flat bearing no A007. Property is in name of **Mr. M Girish.**			
8	**Borrower: Mrs. Renuka Devi V, W/o Mr. Raghuveer** No 26, 1st Main Road, 8th Cross, Kenchanahalli, Rajarajeshwari Nagar, Bangalore – 560098. **Co-applicant : Mr. Raghuveer, S/o Mr. Dodda Chowdaiah**	a) 10.08.2020 b) 23.11.2020 c) Rs.52,68,333.37 plus unapplied interest and costs charges etc.	a) 10-08-2022 Between 10.00 a.m. to 5.00 p.m b) 11-08-2022 between 1.00 p.m to 5.00 pm	a) Rs.29,60,200/- b) Rs.2,96,020/- c) Rs.25,000/-
	Description of Immovable Property : Schedule 'A' Property - All that piece and parcel of **30 apartments** bearing No.A001, A002, A003, A005, A006, A007, A008, A009, A010, A101, A102, A103, A105, A107, A108, A109, A110, A201, A202, A205, A206, A208, A209, A210, A301, A302, A305, A306, A309 and A310 out of 80 apartments, contained in the multistoried building known as **"NISARGA CAPITAL APARTMENTS"**, Katha No.1117/148/3, constructed in converted land measuring 1 (One) Acre in Sy No.148/3 of Kannurahalli Village, Kasaba Hobli, Hosakote Taluk, Bangalore Rural District, Converted from Agriculture to Non-Agricultural residential use vide Official Memorandum bearing ALN [HK] CR, 42/2010-11 dated 14.07.2010 issued by the Deputy Commissioner, Bangalore Rural District, Bangalore. **Schedule 'B' Property -** Flat bearing No A 205, Khata No 1117/148/3, E Khata No 150300401000120673, 'A' Wing in Second Floor, measuring 1165 Sq Ft Super built-up area containing two bedroom together with RCC roofing, vitrified flooring, one common toilet and one attached toilet, one hall, one kitchen, together with one covered car parking space 590.95 Sq Ft undivided interest in the immovable property mentioned in Schedule 'A' above including proportionate share in common areas such as passages, lobbies, staircase, contained in the multistoried building constructed on the Schedule 'A; property known as **'NISARGA CAPITAL APARTMENTS'.** Bounded on : **East by :** 2 MTR Wide Corridors, **West by :** Sy No 149 and Sy No 150, **North by :** Remaining Land in Sy No 148/3 and **South by :** Flat bearing no A204. Property is in name of **Mrs. Renuka Devi.**			
9	**Borrower: Mr. Subrath Kumar Behura, S/o Mr. Baburam Behura.** No.1, Dayananda Building, Karnataka Layout, Kannurahalli Main Road, Hosakote, Bangalore - 562114. **Co-applicant : Mrs. Sandhya Rani Behera, W/o Mr. Subrath Kumar Behura**	a) 10.08.2020 b) 23.11.2020 c) Rs.33,50,099.54 plus unapplied interest and costs charges etc.	a) 10-08-2022 Between 10.00 a.m. to 5.00 p.m b) 11-08-2022 between 1.00 p.m to 5.00 pm	a) Rs.27,16,525/- b) Rs.2,71,652/- c) Rs.25,000/-
	Description of Immovable Property : Schedule 'A' Property - All that piece and parcel of **30 apartments** bearing No.A001, A002, A003, A005, A006, A007, A008, A009, A010, A101, A102, A103, A105, A107, A108, A109, A110, A201, A202, A205, A206, A208, A209, A210, A301, A302, A305, A306, A309 and A310 out of 80 apartments, contained in the multistoried building known as **"NISARGA CAPITAL APARTMENTS"**, Katha No.1117/148/3, constructed in converted land measuring 1 (One) Acre in Sy No.148/3 of Kannurahalli Village, Kasaba Hobli, Hosakote Taluk, Bangalore Rural District, Converted from Agriculture to Non-Agricultural residential use vide Official Memorandum bearing ALN [HK] CR, 42/2010-11 dated 14.07.2010 issued by the Deputy Commissioner, Bangalore Rural District, Bangalore. **Schedule 'B' Property -** Flat bearing No A 009, Khata No 1117/148/3, E Khata No 150300401000120660, 'A' Wing in Ground Floor, measuring 1065 Sq Ft Super built-up area containing two bedroom together with RCC roofing, vitrified flooring, one common toilet and one attached toilet, one hall, one kitchen, together with one covered car parking space 540.22 Sq Ft undivided interest in the immovable property mentioned in Schedule 'A' above including proportionate share in common areas such as passages, lobbies, staircase, contained in the multistoried building constructed on the Schedule 'A; property known as **'NISARGA CAPITAL APARTMENTS'. Bounded on : East by :** Nisarga Capital Block 'B' Apartment, **West by :** 2 MTR Wide Corridors, **North by :** 2 MTR Wide Corridors and **South by :** Flat bearing no A010. Property is in name of **Mr. Subrath Kumar Behura.**			
10	**Borrower: Mr. Shashidhar G Bhat, S/o Mr. Ganapati Bhat.** No. 2, 1st Floor, 1st B Cross, ISEC Main Road, Nagarbhavi, Bangalore 560072. **Co-applicant : Mrs. Archana Bhat, W/o Mr. Shashidhar G Bhat**	a) 10.08.2020 b) 23.11.2020 c) Rs.36,20,334.28 plus unapplied interest and costs charges etc.	a) 10-08-2022 Between 10.00 a.m. to 5.00 p.m b) 11-08-2022 between 1.00 p.m to 5.00 pm	a) Rs.21,66,000/- b) Rs.2,16,600/- c) Rs.25,000/-
	Description of Immovable Property : Schedule 'A' Property - All that piece and parcel of **30 apartments** bearing No.A001, A002, A003, A005, A006, A007, A008, A009, A010, A101, A102, A103, A105, A107, A108, A109, A110, A201, A202, A205, A206, A208, A209, A210, A301, A302, A305, A306, A309 and A310 out of 80 apartments, contained in the multistoried building known as **"NISARGA CAPITAL APARTMENTS"**, Katha No.1117/148/3, constructed in converted land measuring 1 (One) Acre in Sy No.148/3 of Kannurahalli Village, Kasaba Hobli, Hosakote Taluk, Bangalore Rural District, Converted from Agriculture to Non-Agricultural residential use vide Official Memorandum bearing ALN [HK] CR, 42/2010-11 dated 14.07.2010 issued by the Deputy Commissioner, Bangalore Rural District, Bangalore. **Schedule 'B' Property -** Flat bearing No A 103, Khata No 1117/148/3, E Khata No 150300401000120664, 'A' Wing in First Floor, measuring 836 Sq Ft Super built-up area containing two bedroom together with RCC roofing, vitrified flooring, one common toilet and one attached toilet, one hall, one kitchen, together with one covered car parking space 424.06 Sq Ft undivided interest in the immovable property mentioned in Schedule 'A' above including proportionate share in common areas such as passages, lobbies, staircase, contained in the multistoried building constructed on the Schedule 'A; property known as **'NISARGA CAPITAL APARTMENTS'. East by :** 2 MTR Wide Corridors, **West by :** Sy No 149 and Sy No 150, **North by :** Flat bearing No A104 and **South by :** Staircase and Flat bearing No A102. Property is in name of **Mr. Shashidhar G Bhat.**			
11	**Borrower: Mr. S. Srinivasa Murthy, S/o H Yerrappa,** #1031, 2ND Floor,Krest Park Apartments, Near Krishna Rao Park, Basavanagudi Bangalore - 560004. **Co-applicant : Mrs. Lalitha S, W/o Mr. S. Srinivasa Murthy.**	a) 23.08.2017 b) 25.06.2018 c) Rs.51,69,016.18 plus unapplied interest and costs charges etc.	a) 10-08-2022 Between 10.00 a.m. to 5.00 p.m b) 11-08-2022 between 1.00 p.m to 5.00 pm	a) Rs.30,32,400/- b) Rs.3,03,240/- c) Rs.25,000/-
	Description of Immovable Property : Schedule 'A' Property - All that piece and parcel of **30 apartments** bearing No.A001, A002, A003, A005, A006, A007, A008, A009, A010, A101, A102, A103, A105, A107, A108, A109, A110, A201, A202, A205, A206, A208, A209, A210, A301, A302, A305, A306, A309 and A310 out of 80 apartments, contained in the multistoried building known as **"NISARGA CAPITAL APARTMENTS"**, Katha No.1117/148/3, constructed in converted land measuring 1 (One) Acre in Sy No.148/3 of Kannurahalli Village, Kasaba Hobli, Hosakote Taluk, Bangalore Rural District, Converted from Agriculture to Non-Agricultural residential use vide Official Memorandum bearing ALN [HK] CR, 42/2010-11 dated 14.07.2010 issued by the Deputy Commissioner, Bangalore Rural District, Bangalore. **Schedule 'B' Property -** Flat bearing No A 010, Khata No 1117/148/3, E Khata No 150300401000120661, 'A' Wing in Ground Floor, measuring 1143 Sq Ft Super built-up area containing two bedroom together with RCC roofing, vitrified flooring, one common toilet and one attached toilet, one hall, one kitchen, together with one covered car parking space 579.79 Sq Ft undivided interest in the immovable property mentioned in Schedule 'A' above including proportionate share in common areas such as passages, lobbies, staircase, contained in the multistoried building constructed on the Schedule 'A; property known as **'NISARGA CAPITAL APARTMENTS'.** Bounded on : **East by :** Nisarga Captial Block 'B' Apartment, **West by :** 2 Mtr wide corridors, **North by :** Flat bearing No A009 and **South by :** Road and Brook. Property is in name of **Mr. S Srinivasa Murthy.**			
12	**Borrower : Mr. Kirthy Nidhy Azaad, S/o Mr. U G Thipperundrappa** No 2/1, 8th Cross, Kempaiah Layout, Cholanayakanahalli, Hebbal, Bangalore - 5600032. **Co-applicant : Mrs. S Nayana, W/o Mr. Kirthy Nidhy Azaad**	a) 17.04.2021 b) 24.09.2021 c) Rs.46,13,272.62 plus unapplied interest and costs charges etc.	a) 10-08-2022 Between 10.00 a.m. to 5.00 p.m b) 11-08-2022 between 1.00 p.m to 5.00 pm	a) Rs.34,81,750/- b) Rs.3,48,175/- c) Rs.25,000/-
	Description of Immovable Property : Schedule 'A' Property - All that piece and parcel of **30 apartments** bearing No.A001, A002, A003, A005, A006, A007, A008, A009, A010, A101, A102, A103, A105, A107, A108, A109, A110, A201, A202, A205, A206, A208, A209, A210, A301, A302, A305, A306, A309 and A310 out of 80 apartments, contained in the multistoried building known as **"NISARGA CAPITAL APARTMENTS"**, Katha No.1117/148/3, constructed in converted land measuring 1 (One) Acre in Sy No.148/3 of Kannurahalli Village, Kasaba Hobli, Hosakote Taluk, Bangalore Rural District, Converted from Agriculture to Non-Agricultural residential use vide Official Memorandum bearing ALN [HK] CR, 42/2010-11 dated 14.07.2010 issued by the Deputy Commissioner, Bangalore Rural District, Bangalore. **Schedule 'B' Property -** Flat bearing No A 101, Khata No 1117/148/3, E Khata No 150300401000120662, 'A' Wing in First Floor, measuring 1223 Sq Ft Super built-up area containing two bedroom together with RCC roofing, vitrified flooring, one common toilet and one attached toilet, one hall, one kitchen, together with one covered car parking space 620.37 Sq Ft undivided interest in the immovable property mentioned in Schedule 'A' above including proportionate share in common areas such as passages, lobbies, staircase, contained in the multistoried building constructed on the Schedule 'A; property known as **'NISARGA CAPITAL APARTMENTS'**. Bounded on : **East by :** 2 MTR Wide Corridors, **West by :** Sy No 149 and Sy No 150, **North by :** Flat bearing No. A002 and **South by :** Road and Brook. Property is in name of **Mr. Kirthy Nidhy Azaad.**			
13	**Borrower : Mr. Hariprasad C M, S/o M C Mallikarjunaiah** No 3339, 2nd Floor, 3rd Cross, 6th Main, RPC Layout, Bangalore - 560040 **Co-applicant : Mrs. Nishitha K L, W/o Mr. Hariprasad C M**	a) 16.11.2021 b) 17.03.2022 c) Rs.45,84,174.58 plus unapplied interest and costs charges etc.	a) 10-08-2022 Between 10.00 a.m. to 5.00 p.m b) 11-08-2022 between 1.00 p.m to 5.00 pm	a) Rs.33,63,000/- b) Rs.3,36,300/- c) Rs.25,000/-
	Description of Immovable Property : Schedule 'A' Property - All that piece and parcel of **30 apartments** bearing No.A001, A002, A003, A005, A006, A007, A008, A009, A010, A101, A102, A103, A105, A107, A108, A109, A110, A201, A202, A205, A206, A208, A209, A210, A301, A302, A305, A306, A309 and A310 out of 80 apartments, contained in the multistoried building known as **"NISARGA CAPITAL APARTMENTS"**, Katha No.1117/148/3, constructed in converted land measuring 1 (One) Acre in Sy No.148/3 of Kannurahalli Village, Kasaba Hobli, Hosakote Taluk, Bangalore Rural District, Converted from Agriculture to Non-Agricultural residential use vide Official Memorandum bearing ALN [HK] CR, 42/2010-11 dated 14.07.2010 issued by the Deputy Commissioner, Bangalore Rural District, Bangalore. **Schedule 'B' Property :** Flat bearing No A 110, Khata No 1117/148/3, E Khata No 150300401000120670, 'A' Wing in First Floor, measuring 1143 Sq Ft Super built-up area containing two bedroom together with RCC roofing, vitrified flooring, one common toilet and one attached toilet, one hall, one kitchen, together with one covered car parking space 579.79 Sq Ft undivided interest in the immovable property mentioned in Schedule 'A' above including proportionate share in common areas such as passages, lobbies, staircase, contained in the multistoried building constructed on the Schedule 'A; property known as **'NISARGA CAPITAL APARTMENTS'.** Bounded on : **East by :** Nisarga Capital Block 'B' Apartment, **West by :** 2 Mtr Wide Corridors, **North by :** Flat bearing no A109 and **South by :** Road and Brook. Property In the name of **Mr. Hariprasad C M.**			
14	**Borrower: Mr.Nandeeshaiah T.G @ Nandeesh T G, S/o Gubbanna,** No. 6, MIG, 1st floor, MIG, 2nd stage, KHB colony, Basveshwaranagar, Banglore-560079 **Co-applicant : Mrs. Ramya M E, W/o Mr. Nandeesh T G**	a) 28.10.2019 b) 17.03.2022 c) Rs.52,24,406.20 plus unapplied interest and costs charges etc.	a) 10-08-2022 Between 10.00 a.m. to 5.00 p.m b) 11-08-2022 between 1.00 p.m to 5.00 pm	a) Rs.27,43,600/- b) Rs.2,74,360/- c) Rs.25,000/-
	Description of Immovable Property : Schedule 'A' Property - All that piece and parcel of **30 apartments** bearing No.A001, A002, A003, A005, A006, A007, A008, A009, A010, A101, A102, A103, A105, A107, A108, A109, A110, A201, A202, A205, A206, A208, A209, A210, A301, A302, A305, A306, A309 and A310 out of 80 apartments, contained in the multistoried building known as **"NISARGA CAPITAL APARTMENTS"**, Katha No.1117/148/3, constructed in converted land measuring 1 (One) Acre in Sy No.148/3 of Kannurahalli Village, Kasaba Hobli, Hosakote Taluk, Bangalore Rural District, Converted from Agriculture to Non-Agricultural residential use vide Official Memorandum bearing ALN [HK] CR, 42/2010-11 dated 14.07.2010 issued by the Deputy Commissioner, Bangalore Rural District, Bangalore. **Schedule 'B' Property -** Flat bearing No A 202, Khata No 1117/148/3, E Khata No 150300401000120672, 'A' Wing in Second Floor, measuring 1077 Sq Ft Super built-up area containing two bedroom together with RCC roofing, vitrified flooring, one common toilet and one attached toilet, one hall, one kitchen, together with one covered car parking space 546.30 Sq Ft undivided interest in the immovable property mentioned in Schedule 'A' above including proportionate share in common areas such as passages, lobbies, staircase, contained in the multistoried building constructed on the Schedule 'A; property known as **'NISARGA CAPITAL APARTMENTS'.** Bounded on : **East by :** 2 MTR Wide Corridors, **West by :** Sy No 149 and Sy No 150, **North by :** Staircase and Flat bearing No A203 and **South by :** Flat bearing no A201. Property In the name of **Mr. Nandeeshaiah T.G @ Nandeesh T G.**			
15	**Borrower : S Kiran Kumar and Savitha L,** No.62/1 (Old No.62), PID No.133-W0145-59 Binny Layout, Hampinagar, RPC Layout, Vijayanagar, Bangalore - 560104. **Co-applicant : Mrs. Savitha L, W/o Mr. S Kiran Kumar**	a) 28.10.2019 b) 10.02.2020 c) Rs.1,42,65,435.98 plus unapplied interest and costs charges etc.	a) 10-08-2022 Between 10.00 a.m. to 5.00 p.m b) 11-08-2022 between 1.00 p.m to 5.00 pm	a) Rs.2,02,31,000/- b) Rs.20,23,100/- c) Rs.25,000/-
	Description of Immovable Property : All that piece and parcel of the residential conversion site property approved from H.P.A bearing Plot No 30, Khatha No 1057 and Property No 1503000401000120140 in the layout (named and known as (NISARGA HI-TECH Phase I Layout) formed in the land converted for non agricultural residential use (vide official memorandum no ALN (H) SR 180/2007-08, dated 17th July 2008, issued by the Deputy Commissioner, Bangalore Rural District), in Sy No 157/3A, Situated at Kannurhalli Village, Kasaba Hobli, Hoskote Taluk, Bangalore Rural District measuring to an extant of East to West 15.15 m + 23.30/2 m and North to South 45.70 m + 47.30/2 m i.e., 893.95 square meters or 9622.6 square feet and bounded on : **East by :** Sy No 157/3A, **West by :** Sy No 159, **North by :** Road and **South by :** Private Property. Property In the name of **Mr. S Kiran Kumar.**			

Branch : HSR Layout, Ph.: 25726060/25722757 E-mail : banhsr@ucobank.co.in
A/C No.: 19580210000694 IFSC Code : UCBA0001958
Branch Head : Mr.P.Vijay Anand - Mobile No.9020696316.

Details of known encumbrances : Not Known

TERMS & CONDITIONS:

1. Sale shall be subjected to the Terms & Conditions prescribed in the Security Interest (Enforcement) Rules 2002. Detailed terms and conditions of the sale is available/published in the following websites/web portal : **I) https://ibapi.in, II) https://mstcecommerce.com/**
2. The properties are being sold on **"AS IS WHERE IS BASIS" and "AS IS WHAT IS BASIS" and "WHATEVER THERE IS BASIS".**
3. The particulars of Secured Assets specified in the Schedule herein above have been stated to the best of the information of the authorized Offices, but the Authorized Officer shall not be answerable for any error, misstatement or omission in this proclamation.
4. The Sale will be done by the undersigned through e-auction platform provided at the Website **https//www.mstcecommerce.com/auctionhome/ibapi/index.jsp. on Date 11.08.2022 from 1.00 p.m to 5.00 p.m.**
5. It is open to the Bank to appoint a representative and to make self-bid and participate in the auction.

Place : Bangalore
Date : 19.07.2022

Authorised Officer
UCO Bank

$1.04 BN
loan deal for Tanzania was approved by the International Monetary Fund's executive board

GLOBAL WEATHER
LR: Light Rain • HR: Heavy Rain • SW: Snow • TDS: Thundershower • LC: Light Cloud • SNY: Sunny

Beijing	34	21	TDS	Los Angeles	30	18	LC
Colombo	28	26	LC	Melbourne	12	1	HR
Dhaka	32	27	TDS	Moscow	20	13	HR
Dubai	41	34	SNY	New York	35	26	LC
Houston	38	27	SNY	Singapore	30	27	TDS
Istanbul	27	18	LC	Toronto	28	22	LC
London	27	17	LC	Washington	34	26	LC

DEEPENING TIES

Vladimir Putin in Tehran for talks with Iran and Turkey

TEHRAN

RUSSIAN President Vladimir Putin arrived Tuesday in Iran for a visit intended to deepen ties with regional heavyweights as part of Moscow's challenge to the US and Europe.

Putin is scheduled to hold talks with Iran's President Ebrahim Raisi and Turkish President Recep Tayyip Erdogan about the pressing issues facing the region, including the conflict in Syria and a UN-backed proposal to resume exports of Ukrainian grain to ease the global food crisis.

As the West heaps sanctions on Russia, Putin is seeking to bolster ties with Tehran, a fellow target of severe US sanctions and a potential military and trade partner. In recent weeks, Russian officials visited an airfield in central Iran to review Tehran's weapons-capable drones for possible use in Ukraine, the White House has alleged.

The gathering has symbolic meaning for Putin's domestic audience, showing off Russia's international clout even as it grows increasingly isolated and plunges deeper into confrontation with the West.

From Jerusalem and Jeddah, Biden urged Israel and Arab countries to push back on Russian, Chinese and Iranian influence that has expanded with the perception of America's retreat from the region.

The focus of the talks among the three presidents will be the decade-old conflict in Syria. Talks to lift a Russian blockade and get Ukraine's grain into global markets will also be on the agenda. In his fifth visit to Tehran, Putin will meet Iran's Supreme Leader Ayatollah Ali Khamenei. He will also hold talks with President Raisi on issues including Tehran's nuclear deal, of which Russia is a key signatory. *AP*

Sri Lankan opposition leader Sajith Premadasa during an interview in Colombo | AP

Oppn deal done to defeat Ranil in Prez poll today?

SJB to back Alahapperuma as President in quid pro quo for Sajith Premadasa as PM

COLOMBO

THREE candidates were nominated Tuesday to replace former Sri Lankan president Gotabaya Rajapaksa who fled the country and resigned over nation's worsening economic crisis.

The parliament announced that acting President Ranil Wickremesinghe will face former education minister Dullas Alahapperuma, a leader of Sri Lanka's ruling Sri Lanka Podujana Peramuna (SLPP) party who has the backing of the main opposition. The other candidate is a leftist leader Anura Kumara Dissanayake.

Moments earlier, opposition leader Sajith Premadasa announced on Twitter that he was withdrawing from the race in favour of Alahapperuma. "For the greater good of my country that I love and the people I cherish, I hereby withdraw my candidacy for the position of President," Premadasa said. He went onto nominate Alahapperuma, a former journalist and rights campaigner in the late 1980s, when Premadasa's late father Ranasinghe ruled the country.

Political sources said the two had struck a deal overnight for one to be president and the other prime minister and to work to form a unity government to navigate the country's worsening economic crisis.

A majority of members SLPP party were also in favour of nominating Alahapperuma, for the post of the President and principal Opposition leader Sajith Premadasa as the Prime Minister, Chairman of the SLPP, G L Peiris said on Tuesday, ahead of Wednesday's presidential election.

SLPP Chairman Peiris said that the majority of his party was in favour of appointing Alahapperuma as the President, underlining that the people's voice be highlighted in Parliament, according to news portal *News First.lk*.

Peiris added that the SLPP lawmakers have agreed to appoint Opposition Leader Premadasa, the 55-year-old leader of Sri Lanka's principal opposition party Samagi Jana Balawegaya (SJB) as the Prime Minister.

Peiris said both parties must come together and govern the country and implement a programme to realise the aspirations of the citizens, the report said. *Agencies*

Sunak tops with 118 votes in latest poll

LONDON

RISHI Sunak topped another round of voting on Tuesday to edge even closer to his place as one of two candidates who will go head-to-head to be elected the new Conservative Party leader and British Prime Minister, as Kemi Badenoch became the latest candidate to be out of the running.

The British Indian former Chancellor received 118 votes in the fourth round of voting by his party colleagues, just shy of the 120-mark or one-third of Conservative Party MPs needed to confirm his place as one of the final contenders in the race to replace Boris Johnson.

He increased his tally from Monday's 115, while Trade Minister Penny Mordaunt got 92 votes and Foreign Secretary Liz Truss 86 votes leaving the race to clinch second place still open.

File photo of British Conservative Party Member of Parliament Rishi Sunak at the launch of his campaign for the Conservative Party leadership | AP

The elimination of former equalities minister Badenoch with 59 votes will now turn the focus on where her considerable support within the Tory members of Parliament will go, as those MPs are wooed by both Mordaunt and Truss to shore up their chances of grabbing that all-important second spot.

The battle remains poised for the all-important second spot, with all eyes on the candidate who will go head to head with Sunak in the final leg of the race as the former finance minister's lead seems to be crystalising.

After the next few rounds of voting on Tuesday and Wednesday to further whittle down the shortlist further, the final two candidates in the fray will be known by Thursday.

The duo will then hold hustings in different parts of the UK to try and win over the Conservative Party's membership of around 160,000 eligible voters to cast postal ballots in their favour. The winner of that ballot will go on to be elected the new Tory leader and take over from caretaker Boris Johnson as the new British Prime Minister by September 5.

Meanwhile, outgoing UK PM Boris Johnson chaired his final Cabinet meeting on Tuesday. He defended his government's record and commitment to tackling climate change. "Who can doubt that we were right to be the first major economy to go for net zero," he told his ministers at Downing Street. *PTI*

US House Speaker Nancy Pelosi | AP

China warns of strong actions if Nancy Pelosi visits Taiwan

BEIJING

CHINA will take resolute and strong measures should the Speaker of the United States House of Representatives Nancy Pelosi proceed with reported plans to visit Taiwan, the Chinese Foreign Ministry said Tuesday.

Pelosi, who is second in line to the presidency, is due to visit the self-governing island China claims as its own territory in August, according to a report in the *Financial Times*.

Pelosi would be the highest ranking American lawmaker to visit the close US ally since her predecessor as speaker, Newt Gingrich, traveled there 25 years ago.

China has vowed to annex Taiwan by force if necessary, and has advertised that threat by flying warplanes near Taiwanese airspace and holding military exercises based on invasion scenarios.

It says those actions are aimed at deterring advocates of the island's formal independence and foreign allies—principally the US from coming to its aid, more than 70 years after the sides split amid civil war.

A visit by Pelosi would "severely undermine China's sovereignty and territorial integrity, gravely impact the foundation of China-US relations and send a seriously wrong signal to Taiwan independence forces," Foreign Ministry spokesperson Zhao Lijiang said during a daily briefing.

"If the US were to insist on going down the wrong path, China will take resolute and strong measures to safeguard its sovereignty and territorial integrity," Zhao said. *AP*

ASIA MATTERS

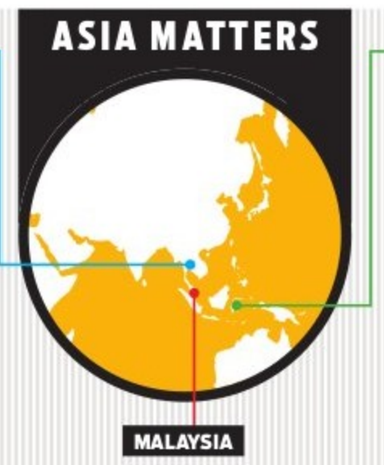

THAILAND

No-confidence debate to begin against PM

Thai lawmakers on Tuesday began a no-confidence debate targeting Prime Minister Prayuth Chan-ocha and 10 of his Cabinet members, with the opposition accusing them of corruption as well as economic mismanagement. This is likely the last no-confidence vote that Prayuth's government faces before its four-year term ends next year. The debate is scheduled for four days, with the lower house to vote on Saturday. Analysts said Prayuth, who has survived three earlier no-confidence votes, is expected to prevail again as his coalition government has a parliamentary majority. Kicking off the debate, the opposition Pheu Thai leader Cholanan Srikaew blamed the government's mismanagement for broadening the gap between rich and poor, and leading Thailand to take a step backward economically

MALAYSIA

Social Security Bill tabled for for about 3 mn housewives

Malaysia's Human Resources Minister Datuk Seri M. Saravanan tabled the Housewives' Social Security Bill which will provide Social Security Organisation (SOCSO) coverage to about 3 million housewives in the nation who are below the age of 55. As per *Malaymail*, the eligible housewives can claim a maximum of RM30,000 as permanent disability benefit. Other benefits are RM250/month of constant attendance allowance, RM200/month for dialysis treatments

INDONESIA

Scores rescued, 13 missing after ferry sinks

Scores of people were rescued after a ferry sank due to bad weather off the coast of an Indonesian island but 13 others remain missing, a search and rescue official said Tuesday. The KM Cahaya Arafah, which carried 77 passengers and crew on board, capsized in waters off Indonesia's Ternate island on Monday evening, as it was sailing to nearby Halmahera island. Local villagers sailed out in their longboats to help authorities in a vessel with the search-and-rescue operation. "64 survivors were evacuated to Tokaka village (near the site of the accident) after villagers found them swimming to the shore," said Fathur Rahman, head of the local search and rescue agency. Marine accidents are common in Indonesia, a Southeast Asian archipelago of around 17,000 islands, where people rely on ferries to travel despite poor safety standards

ITALY IS USED TO CRISES, BUT THIS ONE IS TOUGH

Italy has seen dozens of governments since the end of World War II, so it's very accustomed to political crises. But the tumult now roiling its political parties is playing out differently as Premier Mario Draghi's future as the nation's leader hangs in the balance. Draghi's offered to resign after a coalition partner, the populist 5-Star Movement, boycotted an important Senate vote

AN UNUSUAL COALITION

President Sergio Mattarella tapped Draghi to form a national unity government in February 2021 to help revive Italy's pandemic-battered economy

Draghi took the helm of the premiership from Giuseppe Conte, the 5-Star leader who chafed at losing his post as he struggled to get Italy's Covid-19 vaccination programme running smoothly

Draghi leads an unusual coalition, of often-squabbling rivals, including parties on the right, center and left, as well as the 5-Stars

THE SHOWDOWN

Mattarella has invited Draghi to go before Parliament to explain why he wants to resign

While other coalition parties are expected to press Draghi to stay, the 5-Stars, have been spatting over what to do. Draghi has said he won't govern without the populists in his coalition

VOICE OF EUROPE

The crisis comes at a particularly crucial time—for Italy and Europe. High inflation and skyrocketing energy costs are punishing consumers and industry

Draghi has positioned himself as one of the loyal backers of military and other aid from Europe for Ukraine, as that country defends itself from the war

With political crisis in Britain and France, and the absence of longtime German leader Angela Merkel, Draghi has established himself as a reliable voice of Europe

IF DRAGHI EXITS, WHAT'S NEXT?

The outcome of debate in the legislature on Wednesday will help determine if Draghi will stay in office

If he resigns, Mattarella could ask someone else to try to form a government, but Draghi's is already the third government since the election of Parliament, in 2018

More likely, the president will dissolve Parliament, triggering early elections as soon as late September

Such a move would likely be in the interests of the far-right, EU-skeptic Brothers of Italy, which opinion polls indicate could be the top vote-getter, propelling its leader Giorgia Meloni into the premier's office

Japan hopes South Korea will take steps to resolve wartime disputes

TOKYO

JAPAN'S foreign minister said Tuesday he expects South Korea to take appropriate steps toward resolving the countries wartime disputes, warning that a mishandling especially of the issue of forced Korean laborers would cause grave consequences for their bilateral ties.

Yoshimasa Hayashi hosted his South Korean counterpart Park Jin on Monday and both reaffirmed the importance of resolving the disputes and improving their ties and the three-way relations with the United States amid growing tensions with China and North Korea and the war in Ukraine.

Relations between Tokyo and Seoul have been at their worst in years, causing concern about security cooperation in East Asia. US President Joe Biden has called for improved ties between its two Asian allies.

Hayashi on Tuesday quoted Park as saying that his country would seek a resolution of the dispute before the sale of the two Japanese companies assets in South Korea. The countries foreign ministries also acknowledged the same remarks in their releases Monday night.

Hayashi said Japan will watch closely how President Yoon Suk Yeol's government responds to the issue while communicating closely with the South Korean side in order to put their ties back to a healthy state. South Korea's Foreign Ministry said in a statement that Park also conveyed to Kishida Yoon's message of his resolve to improve ties and that Kishida expressed his gratitude. The ministry cited Park as telling Kishida that he hopes the two leaders would meet at a mutually convenient time. *AP*

File photo: Park Jin (L) and Yoshimasa Hayashi bump elbows before their talk | AP

CLEAN-UP

Vatican revamps investment policy amid financial scandal

ROME

THE Vatican has centralised and overhauled its investment strategy after a botched deal lost tens of millions of euros, imposing a policy that prohibits investments in products like pornography and weapons and prioritizes investing in firms that promote common good.

The new policy announced Tuesday by the Secretariat for the Economy bans speculative investments, short selling and investing in highly leveraged or complex financial products or in countries vulnerable to money laundering and terrorist financing.

Vatican offices have one year to come up with a divestment strategy if any of their investments fall under prohibited categories.

The policy follows a decade of efforts, first by Pope Benedict XVI and then Pope Francis, to try to clean up the Vatican's murky finances and its reputation as an off-shore tax haven with little or no expertise, oversight or accountability guiding investment decisions.

The Vatican's less-than-professional financial practices attracted a broader spotlight when Vatican prosecutors in 2019 launched an investigation into the secretariat of state's 350 million-euro investment in a London property, which lost the Holy See tens of millions in fees and commissions to brokers and other losses. Ten people, including a cardinal, Italian brokers and former Vatican officials, have been on trial for a year on a range of alleged financial crimes.

File photo of the St. Peter's Basilica at the Vatican, Rome | AP

At one point, as per the court documents, the Vatican considered investing 200 million euros in an Angola oil extraction deal. A decision was made against it and the money went toward converting a former warehouse of luxury department store into a luxury residential property.

Even before the new policy was announced, Francis had stripped the secretariat of state of its ability to manage its own money and ordered the assets transferred to the Administration of the Patrimony of the Apostolic See. *AP*

Bangladesh rolls out power curbs as fuel price hike slams economy

DHAKA

BANGLADESH rolled out energy restrictions and shut down power plants Tuesday as a spike in global fuel prices slammed the South Asian economy.

Power ministry spokesman Aslam Uddin said international fuel prices had surged since Ukraine's invasion, prompting Bangladesh to shut down diesel-powered plants and keep some gas-fired power factories idle. Bangladesh has also ordered scheduled blackouts of up to two hours daily and a shutdown of shops after 8 pm, officials said.

"Electricity connections to shops and malls will be cut if they violate the order," Uddin said. Tawfiq-e-Elahi Chowdhury, the prime minister's energy adviser, on Monday urged people to save power and said officials may start carpooling, shortening office hours and holding meetings online.

Former senior IMF official Ahsan H Mansur said power rationing was not the right solution to the economic problem, which has been worsened by the sliding value of the taka against the dollar.

The main opposition Bangladesh Nationalist Party said the power rations show that the nation is in the grip of an economic crisis and blamed government spending. *AFP*

CIL drops Adani coal order; to go with Indonesia firm

Asked PT Bara Daya Energy to supply the indented quantity

RAKESH KUMAR @ New Delhi

COAL INDIA has cancelled its short-term tender for which Adani Enterprises emerged the lowest bidder, and likely to source coal from Indonesia-based consortium, which according to sources is offering the fuel at ₹2,000 lower price.

Sources say the largest coal producer in its board meeting decided to cancel the short-term tender of 2.416 million tonnes (MT) and asked PT Bara Daya Energy to supply the indented quantity against the medium-term tender. "The rate at which CIL is getting coal from the medium-term tender is much lower than the price quoted in the short-term tender, thus the latter is being cancelled," said a government official. "Moreover, as per the bid document, we can enhance our coal requirement up to 100% in medium-term tender. It means, we can ask PT Bara Daya Energy, the Indonesia-based-consortium to supply up to 12 MT," he added.

As the country was facing coal shortage, CIL had floated its maiden tender to import 2.416 MT from abroad on behalf of power producers to stock up coal. On June 10, again CIL floated two medium-term tenders for sourcing 6 MT of additional coal from overseas to supply to power plants. As per the industry source, Gautam Adani-led-Adani Enterprises quoted about ₹17,000-plus per tonne for importing 2.416 MT of coal for the short-term tender. The company emerged as the lowest bidder but the contract had not been awarded. While, for the mid terms tender to supply 7.91 lakh tonnes of imported coal, CIL awarded the contract to PT Bara Daya Energy (consortium).

"The Indonesia-based consortium has quoted ₹2,000 per tonne less than the rate quoted by the Adani group firm. Therefore, in the meeting, we evaluated everything and decided to cancel the short-term tender."

"We have learned that CIL has cancelled the short-term coal import tender, where Adani Enterprises was the lowest bidder. Cancellation of this tender is the prerogative of CIL." said an Adani Group spokesperson.

ASIANOMICS

SOUTH KOREA

U.S. TO DISCUSS WITH SEOUL PRICE CAP ON RUSSIAN OIL

Washington will discuss with South Korea measures to limit revenues flowing to Russia, such as a price cap on its oil, while the allies work to curb North Korea's nuclear and missile programs, U.S. Treasury Secretary Janet Yellen said on Tuesday. In a speech prepared for a meeting with South Korean counterpart Choo Kyung-ho, Yellen said the two would explore a price cap to reduce oil earnings and other ways of holding Russia accountable for its war against Ukraine. "Russia's illegal war and the global energy shock that has followed have underscored the need to protect ourselves from dependence on foreign oil that makes us vulnerable to the whims of authoritarians like Vladimir Putin," Yellen said. She is to meet Choo in the South Korean capital, during a three-stop tour of East Asia. The two leaders have said they will also discuss economic security and supply chain issues, as the Ukraine conflict, which Moscow calls a "special military operation", and disruptions in global supplies have driven up inflation worldwide. Concern is growing that North Korea could be preparing to test a nuclear weapon for the first time since 2017

PAKISTAN

FITCH DOWNGRADES PAKISTAN'S OUTLOOK TO NEGATIVE

Ratings agency Fitch has revised Pakistan's outlook from 'stable' to 'negative', citing several reasons for the downgrade, including adjustment risks, financing, political risks and declining reserves. In a report issued on Monday, the New York-based agency affirmed Pakistan's Long-Term Foreign-Currency (LTFC) Issuer Default Rating (IDR) at 'B-'. Fitch noted a "significant deterioration" in Pakistan's external liquidity position and financing conditions since the start of the year. While the agency assumed the IMF executive board would approve the staff-level agreement with Pakistan reached earlier this month, it saw "considerable risks" to implementation. The agency also saw risks to continued access to financing after the expiry of the extended funded facility (EFF) supported programme in June next year amid a "tough political and economic climate". Fitch referred to former prime minister Imran Khan's ouster through a no-confidence vote in April and his demand for early elections.

CHINA

CHINA RAISES LOAN SUPPORT EFFORTS FOR DEVELOPERS

Chinese regulators stepped up efforts to encourage lenders to extend loans to qualified realty projects as the beleaguered property sector faced fresh risks from a widening mortgage-payment boycott on unfinished houses. The China Banking and Insurance Regulatory Commission (CBIRC) told the official industry newspaper on Sunday that banks should meet developers' financing needs where reasonable. The CBIRC expressed confidence that with concerted efforts, "all the difficulties and problems will be solved," the China Banking and Insurance News reported. The remarks come as a growing number of homebuyers across China threatened to stop making their mortgage payments for stalled property projects, aggravating a real estate crisis that has already hit the economy. The latest news helped banking and property stocks recover some of their recent losses. China's banking index, which tumbled 7 per cent to a more than two-year low last week, bounced 1.4 per cent on Monday. Chinese real estate stocks gained 3.1 per cent on the mainland, and jumped 3.7 per cent in Hong Kong. The rebound in Chinese banking stocks was also aided by news that China will accelerate the issuance of special local government bonds to help supplement the capital of small banks, part of efforts to reduce risks in the sector.

GST on pre-packed food items imposed after consensus: FM

MONIKA YADAV @ New Delhi

Tax imposed to prevent misuse: FM

Tax was imposed to prevent misuse of the earlier provision, as per which only those items were taxed that were sold under registered brand or brand on which enforceable right was not foregone by supplier, says FM

AFTER a hue and cry over imposition of GST on pre-packed and labeled food items, Finance Minister Nirmala Sitharaman on Tuesday said the decision was taken only after a consensus on the matter among states including non-BJP ones.

In a series of tweets, she stated that the tax was imposed in order to prevent misuse of the earlier provision, as per which only those items were taxed that were sold under registered brand or brand on which enforceable right was not foregone by the supplier.

"...a rampant misuse of this provision was observed by reputed manufacturers and brand owners and gradually GST revenue from these items fell significantly. This was resented by suppliers and industry associations who were paying taxes on branded goods. They wrote to the government to impose GST uniformly on all packaged commodities to stop such misuse. This rampant evasion in tax was also observed by states," Sitharaman said.

The Fitment Committee consisting of officers from Rajasthan, West Bengal, Tamil Nadu, Bihar, Uttar Pradesh, Karnataka, Maharashtra, Haryana and Gujarat had also examined this issue over several meetings and made its recommendations for changing the modalities to curb misuse, the minister said. "All states including non-BJP ones – Punjab, Chhattisgarh, Rajasthan, Tamil Nadu, West Bengal, Andhra Pradesh, Telangana, Kerala agreed with the decision. This decision of the GST Council is yet again with the consensus," Sitharaman further said, adding that the Group of Ministers (GoM) which recommended the changes comprised members from non-BJP states.

The minister also clarified that this is not the first time such taxes are imposed on such food articles. States were collecting significant revenue from food grain in the pre-GST regime."Taking this into account, when GST was rolled out, a GST rate of 5% was made applicable on branded cereals, pulses, and flour. Later this was amended to tax only such items which were sold under registered brand or brand on which enforceable right was not foregone by the supplier," Sitharaman stated.

5% GST on hospital rooms a blow to affordable healthcare

MONIKA YADAV @ New Delhi

THE 5% GST rate on non-ICU hospital rooms with rental value above ₹5,000 per day would lead to inflation and would increase the cost for patients, as per healthcare industry.

They say it will defeat the government's objective of providing affordable healthcare services to all. The tax imposition of 5% is also without the input tax credit, which has been heavily criticized by the industry. The decision of levying GST on such rooms was taken by the government last month during 47th GST Council meet in Chandigarh.

"The decision to impose a 5% GST on hospital room rent above ₹5,000 per day (excluding ICU) would add to inflationary pressure to some extent and increase the burden. If there is a GST on room rent then tax credit should be allowed for the hospital sector," said Dr Shankar Narang, COO Paras Healthcare. "As GST is not payable on healthcare services, service providers are not eligible to avail credit on the input taxes paid by it, which ultimately becomes a cost for the service provider," Narang added.

GST on hospital room

It will defeat the govt's objective of providing affordable healthcare services to all. The tax imposition of 5% is also without the input tax credit, which has been heavily criticized by the industry

Dr. Aashish Chaudhry, managing director at Aakash Healthcare, Dwarka, also echoed the same observation. He said the general public will be adversely affected by the imposition of 5% GST without an input tax credit.

"I think to make healthcare accessible and inexpensive for the last man standing, it should receive the most subsidies and GST exemptions. With this tax, hospital expenses would rise, and many patients might face difficulties," stated Dr. Chaudhry. According to a study by EY for healthcare industry body NATHEALTH, the sector carries an embedded tax above 6% of the annual turnover. This is also one of the few sectors where the embedded tax burden post-GST period is higher than pre-GST times on account of limited pass through available to the imports under the earlier State VAT regime.

GST RATE

Industry divided over 12% tax on hotel room tariff up to ₹1K

ENS ECONOMIC BUREAU @ New Delhi

HOTEL industry is divided over GST Council's decision to levy 12% tax on room tariff of ₹1,000 or less.

While the Hotel Association of India (HAI) said this move gives a "wrong signal", Federation of Hotel and Restaurant Associations of India (FHRAI), said this should help the government to bring down the 18% GST rate slab on rooms that have tariff over ₹7,500/day under the 12% slab.

"The recent announcement of levying a GST of 12% on hotels where the tariff is below ₹1,000 per day gives a wrong signal that the industry continues to be vulnerable to the burden of levies in spite of its significant contribution to the nation's GDP and jobs" said HAI, the apex body of the Indian hospitality sector.

It added that the increase may also adversely affect the recent efforts of the government to encourage domestic travel under promotions like "Dekho Apna Desh". Not to mention the fact that in most other Asian destinations that compete with India for the global traveller, the taxation level on hotels in any category ranges from 0 to 10 %.

Amul increases price of buttermilk, curd, lassi after imposition 5% GST

SAMIKSHA GOEL @ New Delhi

WITH the GST Council's decision to impose 5% GST on packaged curd, lassi, buttermilk to foodgrains coming into force, India's largest dairy Amul has raised prices of some of the products in these categories by ₹1-4 with effect from July 19.

According to RS Sodhi, managing director of Gujarat Cooperative Milk Marketing Federation (GCMMF), which owns the Amul brand, the price of 400 gm pouch of curd will increase from ₹30 to ₹32 and for 1 kg pouch of curd from ₹65 to ₹69; 200 gm cup of curd will see a ₹1 price increase and will cost from earlier ₹20 to ₹21 now; 400 gm cup of curd will now be priced ₹42 as compared to the earlier ₹40.

AMUL PRODUCT PRICE CHANGES

	Old price	Revised price
400 gm pouch of curd	₹30	₹32
1 kg pouch of curd from	₹65	₹69
200 gm cup of curd	₹20	₹21
400 gm cup of curd	₹40	₹42
Buttermilk (500 ml pouch)	₹15	₹16
Lassi (170 ml pouch)	₹10	₹11

At the same time, the price of buttermilk (500 ml pouch) has been increased from ₹15 to ₹16 and the price of lassi (170 ml pouch) has gone up ₹1 and will now cost ₹11 from earlier ₹10.

The price of 200 ml cup of lassi, 85 gm cup of plain curd, 85 gm of Mishti doi remain unchanged. Other dairies are also expected to increase the prices of these items. The effective impact of the likely GST levy will be 2-3% on the financials of dairy companies, a note by ICICI securities released earlier had noted. "We model most dairy companies to pass on the impact via price hikes," it had said. Curd and lassi account for 15-25% of revenues of dairy companies under our coverage, according to the brokerage firm, which remained positive on the sector's growth prospects despite the tax changes.

TELECOM

Jio adds 3.11 mn users, Airtel 1.02 mn in May, VIL loses

ENS ECONOMIC BUREAU @ New Delhi

INDIA'S largest telecom operator Reliance Jio added maximum new subscribers at 3.11 million, while Bharti Airtel added 1.02 million users in May , according to the latest report of Trai.

However, the debt-laden Vodafone Idea continued to lose subscribers, losing 0.7 million subscribers, its subscriber base left only 258.45 million. Bharat Sanchar Nigam Ltd (BSNL) lost 5.36 lakh wireless subscribers in the month, while the customer loss for Mahanagar Telephone Nigam Ltd (MTNL) stood at 2,665. "Urban telephone subscriptions increased from 646.99 million at the end of April-22 to 647.81 million at the end of May-22 and the rural subscription also increased from 520.82 million to 522.92 million during the same period," TRAI said.

In terms of active users, Bharti Airtel with 354 million active users (or 97.9% of its overall user base) is on the top spot while Reliance Jio, with 383 million users (93.7% of its overall wireless base) is on the second spot. As of May 31, 2022, the private operators held 89.9% market share in the wireless space, whereas state-owned telecom operators BSNL and MTNL had a market share of only about 10%.

Rupee falls below ₹80 mark for first time against USD

ENS ECONOMIC BUREAU @ New Delhi

Rupee fell below 80 a dollar mark for the first time in the spot market as it touched 80.05 in the early trade on Tuesday. The local currency ended the day at 79.92.

Analysts believe that with dollar strengthening ahead of the US Fed Reserve's policy statement next week, rupee saw selling in the early trade leading to the local currency falling below the 80 a dollar-mark.

"Expectation is that the Fed could raise rates by another 75bps and maintain a hawkish stance. On the domestic front, trade deficit continued to widen and that also is weighing on the rupee, Somaiya, Forex & Bullion Analyst, Motilal Oswal Financial Services

However, it gained later in the day due to buying from foreign institutional investors, who on Tuesday were net buyers of ₹976 crore of Indian equities and debts.

5G spectrum bid suggests Adani not keen to enter consumer mobility space

RAKESH KUMAR @ New Delhi

FOLLOWING the release of details around the fifth generation spectrum auction to be held next week, analysts are of the view that Adani Group is not so keen on entering the consumer mobility space.

According to the analysts, its earnest money deposit (EMD) of ₹100 crore is only suitable to acquire spectrum for specific use (private network) but not enough to enter the consumer mobility space.

"It is evident that Adani group is not so keen on entering the consumer mobility space. EMD of ₹100 crore is suitable to acquire limited spectrum for specific use but not enough to enter the consumer segment. At this stage, spectrum acquired through upcoming auctions is likely to be utilised for setting up private networks," said Charu Paliwal, research analyst at Counterpoint Research. Reliance Jio Infocomm (RJIO) has submitted EMD of ₹14,000, while Bharti Airtel and Vodafone Idea (Vi) have submitted ₹5,500 crore and Rs 2200 crore, respectively, for the upcoming 5G auction. Surprisingly, Adani Data Networks, the Adani group company sparked speculation in the sector about its entry into the consumer mobility space, has put in just ₹100 crore. "Consumer mobility is a competitive space in the Indian telecom market and it is a capital intensive business with low returns. ARPU (average revenue per user) of the leading operators is still below ₹180, therefore, it does not appear as a lucrative business opportunity," added Paliwal.

EMD numbers reveal a player's appetite, strategy and plan for purchasing spectrum during an auction. "This is very clear that Adani has no interest in entering the consumer mobility market as we expected. With an EMD of ₹100 crore, Adani is aimed at limited quantities of spectrum in distinct circles of operations," said Tapse. The government expects to mop up nearly ₹70,000 to ₹10,0000 crore from this auction.

Q1FY23 EARNINGS

HUL net profit up 11% to ₹2,289 crore in Q1

NewDelhi: FMCG giant Hindustan Unilever (HUL) on Tuesday reported an 11% growth in its standalone net profit at `2,289 crore for the quarter ending June 30, 2022 as compared to `2,061 crore in the same period a year ago, driven by strong demand in home care products. Home Care delivered 30% growth driven by strong performance in Fabric Wash and Household Care, the company said in an exchange filing. "Both categories grew in high double-digits with all parts of the portfolio performing well. Liquids and Fabric Sensations continued to outperform driven by effective market development actions."The company also witnessed a 6% volume growth for the quarter. While the company's Earnings before Interest, Taxes, Depreciation, and Amortisation (EBITDA) margin stood at 23.2%, its YoY EBITDA margin declined 110 bps. *ENS*

Ambuja Cement net profi falls 25.46% to ₹865.44

NewDelhi: Cement major Ambuja Cements reported a 25.46% decline in consolidated net profit at Rs 865.44 crore for the June 2022 quarter (Q1FY23) due to rising fuel prices and related inflationary impacts.The company had reported a net profit of Rs 1,161.16 crore in the year-ago quarter. Ambuja's revenue from operations grew by 15.11% to Rs 8,032.88 crore in Q1FY23 as compared to Rs 6,978.24 crore in Q1FY22. Neeraj Akhoury, CEO, Holcim India, and Managing Director & Chief Executive Officer, Ambuja Cements, said: "Ambuja has recorded robust volume growth of 15 per cent, and top line growth of 18 per cent" in the quarter. However, "the April to June 2022 quarter was impacted by rising fuel prices and related inflationary impacts," he said, adding, this was partly mitigated by improved efficiencies. *ENS*

Investment firms bet on early-stage start-ups

UMA KANNAN @ Bengaluru

AMID decline in late-stage deals, the early-stage funding seems to be thriving, as on Tuesday alone four start-ups closed their seed funding round ranging between $200k and $2 million.

Shaka Harry, a plant-based meat start-up, has received an investment of $2 million in seed funding round led by Better Bite Ventures, Blue Horizon and venture debt fund - Panthera Peak. Shri Chyawan Ayurved, a start-up providing herbal products, has raised $200k in seed round. Veg Route, an agritech start-up, has raised $1.1 million in seed funding round, led by VGROW Ventures, and B2B SaaS start-up ElevateHQ has raised $1.1 million in a pre-seed funding round led by Leo Capital. Meanwhile, B Capital, a multi-stage investment firm which has backed BYJU'S and Meesho, among others, on Tuesday announced the close of its $250 million Ascent Fund II. This is B Capital's first dedicated early-stage fund. Ascent invests in pre-seed through series A rounds globally. "Forty years of investing has taught me that early-stage founders have the best view of where the market is heading," said Howard Morgan, chairman at B Capital Group.

Last month, Axilor Ventures announced its plan to launch a ₹770 crore second fund to back early-stage start-ups. This is almost four times the size of the first fund. "At the seed stage, it is important that a start-up receives the right kind of support, coaching and partnership in order to nurture their growth," said Mohamad Faraz, Founding Partner, Upsparks. A Micro VC firm Upsparks has seed-funded over 60 companies with main focus on SaaS, fintech, B2B, Climate/Clean tech and Web 3.0, among others. It aims to complete 100 start-ups in its portfolio by investing an estimated ₹ 100 crore by the end of 2022.

OFFICE OF THE SPECIAL OFFICER & COMPETENT AUTHORITY FOR M/S AALA VENTURES LIMITED

3rd Floor,'Podium Block', VV Towers, Dr. B.R. Ambedkar Veedhi, Bengaluru-560 001

No. SPLOCA/ Aala/Gen/1/2022 Date: 16.07.2022

PUBLIC NOTICE

Claims were called under Section 7(2) of the KPIDFE Act, 2004 with respect to M/s Aala Ventures Limited. The following claimants have failed to submit documents substantiating their claim.

Therefore, the following claimants are hereby called upon to submit supporting Documents substantiating their claim to the office of the Special Officer and Competent Authority, 3rd Floor, Podium Block, V.V.Tower, Dr.Ambedkar Veedi, Bengaluru -01 within one week from the date of publication of this Notice. Failing which the claims will be decided in accordance with law on the available documents.

The documents required to be submitted. **1)** Attested copy of Aadhar card of the depositor. **2)** Attested copy of the MOU with the financial establishment. **3)** Certified copy of the Bank Statement from the date of making investment with the financial establishment till date. **4)** PAN card copy.

S.L No.	App. No	Name and Address of the Applicant
1	2	Mohammed Nazim Ulla, E-491, 17th Cross, Near Orchid Public School, Govindapur. A.C Post, B.lore.
2	3	Nazeer Shariff, 13/1, Arokiamma Layout 1st Floor, 1st main Road, K.G.Halli, Venkateshpura, B.lore
3	4	Polisetti Baby, 10-8-35, Chinarangani Palem, Near Venkateswar Temple, Bhimavaram, West Godavari, A.P
4	7	Ashraf unnisa, # 5, 1st cross, muslim Colony Arabic College Post, B.lore
5	13	Sadiya Sheeraz, # 3641, 9thMain 10th Cross, B.S.K, 2nd Stage Kaveri Nagar, B.lore
6	14	Arshad Khan,#13, Bourdlin Frazer Town, B.lore.
7	15	Taranum #226, 2nd Cross, Nagawara Ummar, B.lore
8	17	H. M. Mansoor #28, 2nd Floor, Mackan Compound Opp Armstrong Road near Taha Manzil, Shivajinagar, B.lore.
9	18	Yusufa Bee#15, Slaughter House, Shivajinagar HKP Road, B.lore.
10	20	Ajmal Pasha #3641, 9th Main 10th Cross, BSK 2nd Stage, Kaverinagar, B.lore
11	21	Shiva Shankar R #13/31, 5th Cross, K.P. Agrahara Magadi Road, Near Old Police Station, B.lore
12	22	Gulnaz #315, Mission Compound, Doddanna Nagar. R. T.Nagar, B.lore
13	25	Mutheeur Rahman Abdul Latheef #27, St Marry Street, Ezikel Layout, Nagwara Main Road, K.G.Halli, A.C.Post, Banglore
14	26	Akhila Begum #9/2, Coffee Board Colony, Kuba Mohalla, B.lore North Arbic College, B.lore
15	27	P. Mohammed Ali #671, Aisha Manzil, 2nd main, Vinayaka Nagar, Annasandra Palya, Vimanapura Post, B.lore
16	29	Athiya V#34, 13th Cross, Mukthi Nagar, K.G.Halli, B.lore North, Arbic College post, B.lore,
17	30	Shahajahan #15, 1st Block, 9th Main Ex-chairman Layout Near food World, Banasawadi, Kalyananagar, B.lore.
18	34	Dilshad Begum#6/2, 2nd Cross, Near Lababin Masjid, D.J.Halli, B.lore North, Bengalore
19	35	Mukthiar Ahmed#16, Viviani Road, Frazer Town, B.lore
20	36	Syed Nisar Ahmed# 23, 10th Main 17th Cross, Padarayanapura B.lore
21	37	Husna Banu #16, Viviani Road, Frazer Town, B.lore
22	38	Khalid Koothalli K.M. House, 1st Cross, Day 2 Day Super Market, LBS Nagar, HAL, Banglore.
23	39	Husna Begum #2, samiulla Building , 3rd Floor, Khusal Nagar, K.G.Halli, B.lore North, B.lore
24	46	Javeed Pasha #70, 6th Cross, Rahmathanagar(opp Flourmall) R.T.Nagar, B.lore.
25	47	Khareem Shariff #27, 2nd Main Road, Ambedkar Layout, K.B. Sandra, R.T.Nagar, B.lore
26	48	Afsar Ali # 876, 17th Cross, 1st Stage, 2nd Block, H.B.R Layout, B.lore
27	49	Mujeer Pasha # 1/1, 4th Cross, Motakar Street, H.B.R. Layout Behind, Arbic Collage Post Office, B.lore
28	51	Ayesha Begum. S # 42, 19th Main, 2nd Cross, H.B.R Layout Behind, Akshya Residence Near, Nagawara, Kalyanagar, B.lore
29	52	Nasiff Ahmed B # 42, 19th Main, 2nd Cross, H.B.R Layout Behind, Akshya Residence Near, Nagawara, Kalyanagar, B'lore
30	53	Nazima Begum 2nd Cross Near Masjid, Umar Nagar, Nagawara Main Road, B.lore Arbic Colleage, B.lore
31	54	B.S. Ariefullah # E-37/9, 4th Cross, K.K Lane, Cottonepet HTMS Darga Qtrs. OTC Road, B.lore.
32	55	Ruksar Syed Zahir #11, Chick Bazar Road Cross, Modi Masjid, Shivajinagar, B.lore
33	56	Nasir Ulla # 39/2, Stephen's Road, Frazer Town, Opp to Day 2 Day Super Market, B.lore.
34	58	Afzal Pasha #12/5, 17th Cross, 10th Main Road, Padarayanapura, B.lore
35	59	Afzal Pasha #132, Islam campous, Anasandra, Palya, H.A.L Post, B.lore
36	61	Maha Jabeen #387, 6th Cross, Opp Church Telecom Layout, Ashawathnagar, Thanisandra
37	74	Asif Pasha 2362, Tilak road, Srinivaspura, Kolar
38	76	Sumaiya Parveen #31, 1st Floor, 1st Cross, Hidayajh Nagar, B.lore
39	79	Mohammed Azam # 151, 15th Cross, Govindapura, A.C.Post, B.lore
40	86	Shaik Bhauddin Ahmed 11th Street Cross, Behind Green Mosque Chandni Chowk Road, Shivajinagar, HKP Road, B.lore
41	87	Rukhiya Begam,11th Street Cross, Behind Green Mosque Chandni Chowk Road, Shivajinagar, HKP Road, B.lore
42	88	Rabiya Shabana, #90, Modi Home, 9th Main Road, 3rd Stage, Pillana Garden, Bengalore
43	89	Shaik Mohammed Ahmed, #13, "c" Street Broadway Road, opp Old Post Office Shivajinagar, Banglore
44	93	Saba Mohammed Khalid, # A/301, Sidhi House, Takka Road, Panvel-410206
45	94	Sajil Begum, #7/9, 6th Main Bharathmath Layout, Near Zeenath Clinic, Venkateshpuram, Banglore
46	96	Ishrath Sultana, #4/ 5 pettee Grew Street Mackan Road Cross, Bharathi Nagar, B.lore
47	97	P.K. Akbar, #4/ 5 pettee Grew Street Mackan Road Cross, Bharathi Nagar, B.lore
48	98	T.A.Asiya Banu, #5, Arumachalam road, Sultan nagar, Shivajinagar, B.lore
49	103	Zobia Khan, No.106, 2nd Cross, 27th Main Road, BTM Layout, B.lore
50	111	liyas Pasha, No.17, Q No. 4th Street, Thimmaiah Road, Bharathi Nagar, B.lore
51	112	Mastani, No.17, Q No. 4th Street, Thimmaiah Road, Bharathi Nagar, B.lore
52	113	Shabana Banu, No.134, 4th Cross, Brad Shaw Street, Nehrupuram, B.lore
53	114	Misba Sadaf, No.25, Anjaniya Temple Street, Marappa Garden, Benson Town, B.lore
54	115	Syed Shuaib, No.25, Anjeniya Temple Street, Marappa Garden, Benson Town, B.lore
55	116	Junaid Ahmed, 608, 6th Main, 1st Stage, 2nd Block, HBR Layout, B.lore
56	129	Kolmi Sibgathulla, #21-8-95, Housing Board, Hindupur, Anathapura, A.P
57	131	Farhath Jan, #123/A, 2nd cross, A.M.C. Road, Kushal Nagar near, Hanifiya Masjid, B.lore
58	132	Nusrath Jabeen, # 403, 3rd Floor, 5th Main Road, 5th Cross, 1st Stage, 3rd Block, HBR Layout, B.lore
59	133	M.Mukhtar Ahmed Khan, #123/A 2nd Cross, A.M.C. Road, Khusal Nagar, K.G.Halli, B.lore
60	145	Thahira Zafreen , #17/2, 59/2, 2nd Floor Back Portion Chinnathambi Street Kothaval Chavadi, Chennai.T.N
61	146	K.V. Afroz Pasha, #453, 5th Cross, Rahamath Nagar, Near Gulpet police Station, Kolar, Karnataka.
62	151	Shabana Begum, M-16, old no: 85/1, 3rd Cross, Vinobha Nagar, K.G.Halli, B.lore
63	152	Basheera Begum Siddiqui, #25/1, 11th Cross, Sawkar Lane, K.G.Halli, A.M.C. Road, Kushal Nagar, Arabic Colleage, B.lore
64	155	Mohammed Akram, #12/5, 17th Cross, 16th Main Raod, Padarayanapura, B.lore
65	156	Syed Nawaz, 4th block, Bethamangar Kolar, Karanataka
66	157	Javeed Ahmed, #610, Hanifiya Masjid Road, Kushal Nagar, K.G.Halli, B.lore
67	158	Zia- Ur- Rehman, #38, Kempa Road, Green House, Apartments(201), Near Coles Park, B.lore
68	160	Mah Jabeen,Sliver Spring Field Daffodils Hesaraghatta Road, B.lore
69	181	J Moyeen, #483, Old No. 225, BDA 1st Main Road, Rama Tent Road, Venkateshpuram, B.lore
70	186	Asif Ansari Mahamood, #17, 2nd Cross, Shamanna Layout Lingarajapuram, St.Thomas Town, B.lore
71	195	M.S. Althaf Hussain, #17-411-15-5-1-A Sarada Nagar, Madanaplli
72	197	Kara Mohammed Ameen, #870, 1st Cross, Coriam Church Road, Vidaysagar Layout, Shisandhara School, Saraipalya
73	198	Zarina Banu #152, Narayana Chetti road, Shivajinagar, B.lore
74	199	Kara Mohammed Ameen #870, 1st Cross, Coriam Church Road, Vidaysagar Layout, Shisandhara School, Saraipalya
75	200	Ishaq Hussain, Near Noorani Masjid , Mahebbob Colony, ward No 20, Sindhnur, Raichur, Karnataka
76	203	Syed Nasrulla, 1134, 17th Cross, 1st Stage, 3rd Block, HBR Layout, B.lore
77	207	Umme Asma, Door No.18/1, 1st B Cross, Rahamath Nagar, Near Ayesha Clinic, B.lore, RT Nagar
78	210	Yabeen Khan, Flat F2, Silver Manor Apartment, Kandaswammy Mudaliar Roads, Richmond Town, B.lore
79	211	Shuiab Ahmed, No.54, New 515, 1st Cross, 3rd Main, Old Madras Road, Vijnipura,B.lore
80	212	Luqhman Khan, # F-2, Silver Manor Apartments, Kandaswamy Mudoliar Road, Richards Town, B.lore
81	213	Shaik Waseem, D.No: 13/1, 2nd Floor, 5th Main Road, Rahamath Nagar, B.lore
82	214	Tanveer Pasha, D.No: 13/1, 2nd Floor, 5th A main Road, Rahamathnagar, R.T.Nagar, B.lore
83	215	Salma Banu,#23, Hanifya Masjid Road, 1st Main 1st Cross, Kushal Nagar, Banglaore
84	216	Sultana # 13, Street Gopalpura, Magadi Road, B.lore
85	225	Mohammed Nayeem Ahmed #963, 1st Floor, 13th Cross, HBR Layout, 3rd Block, 1st Stage
86	227	Syed Abdul Rehman, #23, Hanifya Masjid Road, 1st Main 1st Cross, Kushal Nagar, Banglaore
87	228	Shafeeque Ahmed P M, #19, 2nd A Cross, Gandhi Nagar, K G Halli, B.lore
88	230	K Jawahar Taj, 12, 3rd Cross, St. Mary's Layout, Arabic College, B.lore
89	231	K Zartaj Fathima, #2, 2nd Floor, Samiullah Building, Nagawara Main Road, Arabic College Post, K.G. Halli, B.lore
90	233	Mohd Shahnaz Alam Ansari, #108, 18 S.S. Mansion, 5th Cross, Sulthanpalya Main Road, Bhuvaneshwari Nagar, B.lore
91	234	Fauwad Hussain,No.402/40, Maiyalam Street, Fort Vaniyambadi, Vellore,TN
92	239	Shahbaz Khan,#36, Lal Masjid 'C' Street, Shivajinagar, GP B.lore
93	246	Halima Sadia, #209, 6th cross, opp ameen Masjid, Rama Tent Road, Venkateshpuram, K.G. Halli, B.lore
94	247	Nasir Baig, #375, 7th Cross, Govindapura Main Road, Umar Nagar, Nagawara, B.lore
95	248	Ayesha Siddiqha, #901, 10th main Road, 3rd Stage, Pillana Garden, Arabic Colleage Post, B.lore
96	250	Shoiab Khan, #3, lal Masjid "C" Street, Shivajinagar, B.lore.
97	251	Waseem Khan M.I,No: 3, "C" Street, Lal Masjid Road, Shivajinagar, B.lore
98	253	Mohammed Habirullah, #94/c, 9th Cross, Near HKBK, Colleage road, Govindapura Main Road, Arbic Colleage Post, B.lore
99	254	Mubarak K.T. #94/c, 9th Cross, Near HKBK, Colleage road, Govindapura Main Road, Arbic Colleage Post, B.lore
100	255	Fathima Akram Shariff, #94/c, 9th Cross, Near HKBK, Colleage road, Govindapura Main Road, Arbic Colleage Post, B.lore
101	257	Zaheeda Tabassum, 18th Ward, S.R. Nagar, Behind Rama Talkies, hospet,
102	260	Hasina Begum, #45, 1st Cross, Modi Garden Kaval Rairasandra, R.T. Nagar, B.lore
103	261	Ashfak Ahmed, #12, 2nd Cross, Dharmanna Garden R.T.Nagar, B.lore
104	264	Gulam Mostaffa, Azeel Manzil Lashkar, Shimoga
105	267	Mohammed Ishaqe, # 6, Haines Road, Frazer Town, B.lore
106	277	Sabeeha Ruhi #K-33, Next to 10th BMTC Depot, Kacharakanahalli Road, Hennur Main Road, B.lore
107	278	Rizwana Begum, #19, A Cross near Marthas School, Rahamath Nagar, RT Nagar, B.lore
108	280	Amjad Pasha, Kaji Street, Sidlaghatta Chikkabalapura,
109	281	Raziya Begum, #17/22-23, Behind Jamiya Masjid, Sanjaynagar Post, R.M.V. 2nd Stage, Bhoopasandra, B.lore
110	284	Mohammed Haris, Flat no: 1, D.n: 145, Thimmaiah Road, Bharthinagar, B.lore
111	285	Balques Banu, Flat no: 1, D.n: 145, Thimmaiah Road, Bharthinagar, B.lore
112	288	Syeda Saniya #7, 7th Cross, Rose, Garden, Neelasandra, B.lore
113	294	Syed Nisar Ahmed, #8/2, Arsu Street, Arokyamma Layout, K.G.Halli Post, B.lore
114	303	Salma Sidiqa, Old No: 8, New no: 32, 1st Cross, Bazaar Street, Neelasandra, B.lore
115	304	Syed Imran, #7/1, E No 4th Street, Shivajinagar, B.lore
116	305	Ayesha Tarannum, #7/1, E.No: 4th Street, Shivajinagar, B.lore
117	314	Reshma Banu, #19/1, 3rd Street, 5th Cross, Shivaji Road, Shivajinagar, B.lore
118	315	Mohammed Hussain Sait, #19/1, 3rd Street, 5th Cross, Shivaji Road, Shivajinagar, B.lore
119	316	Husna Banu, #19/1, 3rd Street, 5th Cross, Shivaji Road, Shivajinagar, B.lore.
120	320	Mohammed Asif, #234, Bajan Temple Street Ganeshpuram KGF Kolar Robersonpet, Karnataka
121	322	Naziya Raffat, #48, K. Cross New Gurupanapalya B.lore
122	326	Shazia Tabassum, #6, S.N: 3rd Street, Shivajinagar, B.lore north, B.lore
123	328	Khaja Pasha, #48, K. Cross, New Gurupanapalya, B.lore
124	333	Mohammed Farooq, #32, 11 Main Ganesha Temple road Muniveerappa Layout, B.lore
125	334	Shaik Sharuk, 8-145, Lam Main Road,Mabimanzil Lam Village, Tadikonda Mandal Guntur, Andhra Pradesh
126	338	Imran Sultan, # 10B Cooks Road Muthyalamma, Koil C Street Cross, B.lore
127	339	Almas Banu, # 10B Cooks Road Muthyalamma Koil C Street Cross, B.lore
128	341	Sakina H. Mujawar,# 19, KHB Colony, Ikalas Masjid tippusultana Nagar, Bijapura
129	347	Owase Ali Khan, #239, Dodakavalande Hobli, Nanjargud Taluk, Mysore
130	348	N.H. Shafi Ahamed, #1, 4th Main, 3rd Cross, Siddiqui Nagar, Mysore, Karnataka
131	349	Abid Hussain N.S., #1, 4th Main, 3rd Cross, Siddiqui Nagar Banni mantap, "B" Layout, Mysore
132	359	Mohammed Sajjad Ahmed #9, 2nd Cross, Bhuvaneshwarinagar, B.lore
133	360	Gulnaz Begum, #9, 2nd Cross, Bhuvaneshwari Nagar, B.lore
134	361	Mohammed Yahya Shah, #6-468, 1st Floor, 1st Block, 1st Cross, Near Katriramma Temple, Doddabommasandra, B.lore
135	369	Syed Akbar, #42, 13th "E" Cross, Padarayanapura, B.lore
136	373	Althaf Pasha m, # 66/3, 1st Cross, Dinnur Main Road, R.T.Nagar, B.lore
137	374	Imaran Khan, #407, 4th Floor, Noor Dental Clinic Building, Ilyas Nagar, J.P.Nagar Post, B.lore
138	378	Asad Adam Saif, Flat -2A, Topaz Terrace F10, 1st Street, Annanagar East, Chennai
139	379	Amira Adil, Flat -2A, Topaz Terrace F10, 1st Street, Annanagar East, Chennai
140	391	Reshma Begum,1st Block, Water Tank Road, Indiranagar, Masthi Malur Taluk, Kolar District
141	392	Sagheer Ahmed, No.64, HBR 1st Stage, 2nd Block, 80 Feet Hennur Main Road, Kacherkanahalli, B.lore
142	393	Anil Pasha, No.4/1, 2nd Cross, 2nd Main, Rahmath Nagar, RT Nagar Post, B.lore
143	397	Umesh Yashwanth Chikhalkar, 14/47, BDD Chawl, NM Joshi Marg, Near Bawla Musjid, Delisle Road, Lower Parel, Mumbai
144	398	Syeda Sumera Banu,#465, I Block, I Main, Doddabommasandra, Vidyaranyapura Post, B.lore
145	401	Nusrath Jahan, #79, 1st Floor, Mazhar Layout, Jala Hobli, Buddensabpalya, Bagalur, B.lore
146	402	Irshad Ahmed Khan, #79, 1st Floor, Mazhar Layout, Jala Hobli, Buddensabpalya, Bagalur, B.lore
147	410	Irfan Ullah, #35, New Market Road, Shivaji Nagar, B.lore
148	413	M Amjad Pasha No. 1st Block, Water Tank Road, Indiranagar, Masthi Malur Taluk, Kolar District
149	414	Zafar Ahmed, No.64, 9th Cross, Teachers Colony, Hennur 80 Feet Road, BHR Layout, 2nd Block, Kashar Kanahalli, Kalyanagar Post, B.lore
150	415	Ansar Pasha #57, Iind Cross, Iind Main, Kousar Nagar, Dinnur Main Road, R.T.Nagar, Banglaore
151	417	Shaik Mohammed Khizar, #130, 4th "A" Cross, "C" Block, Rashad Nagar, B.lore-560 045
152	418	Alia Bano, #83/3, 1st Main Road, 14th Cross, Bapuji Nagar, Govt Electric Factory, B.lore
153	428	sumaya Sakeena, #303, 1st Main Road, K.R. Garden Total Mall, Murgeshpalya, B.lore
154	429	sumaya Sakeena, #303, 1st Main Road, K.R. Garden Total Mall, Murgeshpalya, B.lore
155	436	M. Farfhan Ali Khan, #24, Eshwari Enclave, North Block, FF2, 8th A Cross, Kanakanagar, Sulthanpalya Main Road, B.lore
156	437	Mohammed Ghouse Shaik, No.78, 1st Floor, 3rd A Main Cross, Manjunatha Nagara Layout, Seegehalli, KR Puram, B.lore-49
157	451	Niyaz Ahmed T M, No.55, Rama tent Road, Venkateshpuram, B.lore-45
158	453	Farooq Ahmed T M, No.55, Rama tent Road, Opposite Syndicate Bank, Venkateshpuram, B.lore-45
159	455	Mubeen Taj, No.890, Mirza Road, Ward No.4, Srinivaspura, Kolar, Karnataka-563135
160	466	Mujahid Ahamed Khan, #31/11st Main Road, Chinnappa, Garden Benson Town, B.lore
161	468	Ayesha rahman, #46, EWS Quarters, Vinobhanagar, K.G.Halli Behind Police Station, B.lore
162	469	Uma Sara Begum, #119, Broad Show Street, 3rd Cross, Near Coles Park Bharthinagar, B.lore
163	473	Sageer Ahmed Khan, #137, 6th Cross, Matadahalli further Extn., Behind Citi Bank ATM, R.T.Nagar, B.lore
164	479	Syed Samiullah, #26, "E" 6th Street, H.K.P. Road Cross, B.lore-560 001
165	483	Mohammed Tabrez Mi, #34/1-2, Cock Burn Road, Anmic Kinder Garden, Shivaji Nagar, HKP Road, B.lore
166	488	Umme Yaseera, #11, 2nd Main Road, Near Canara Bank, Vasantha Nagar, B.lore
167	492	C.H. Mohammed Yunus, #68, 2nd Cross, Doddanna Layout Venkateshpuram Arbic Colleage, B.lore
168	501	Nazneen Khan, #2/1, Pettycrew Street Seppings Road Cross, Bharthi Nagar, B.lore
169	503	Mohammed Ameen, #55/14, 1st Floor, 7th Cross, 3rd Main Road, Wilson Garden, B.lore
170	505	Tabreen Sultana, #130, C Block, 4th Cross, Near New Nobile School, Rashadnagar, B.lore
171	506	Syed Arbaaz, # 41, 11A Cross, Kanaka Nagar, R.T.Nagar, B.lore
172	509	Liyakhata Hussain, #D 212, North Ring Road, ITI Colony, Dooravani Nagar, B.lore
173	510	Gulab Jan, # 8, Old 2nd C, 2nd Street Nala Road, Cross, Shivajinagar, HKP Road, B.lore
174	513	Ayesha Banu, #3, 1st Cross, Giddappa Block, Ganganagar, B.lore
175	514	Tousif Ahmed, #1030, 11th Cross, Govindapura Main road, B.lore
176	520	Abrar K, #12, 3rd Cross, 7th A Main BTM Layout, Taverekere, B.lore
177	521	Ayub Pasha, #319, 31st B Cross, BTB area, Tilaknagar, Jayanagar, B.lore
178	531	Farid Begum, #24/C, 2nd Main Road, 3rd Cross, Jayamahal S.K. Garden Benson Town, B.lore
179	532	Muneer Ahmed, #15, Moulri Sheak Adma Shaid Street, R.N. Palyam Vellore-632001
180	534	M. Aasiya Begum, # 15, Moulri Sheak, Adam Shaid Street, R.N. Palyam, Vellore-632001
181	535	Mohammed Akram, #15, 3rd Cross, Lakshmi Puram Ulsoor, B.lore
182	536	S. Zikrulla, #15, 3rd Cross, Lakshmipuram Ulsoor, B.lore
183	537	A.K. Mohammed Akbar, #53, 3rd Cross, Shamanna Layout, Lingarajapuram St Thomas Town B.lore
184	544	Ruhina Khan, #408, 5th Main, 6th Cross, Viveknagar, B.lore
185	545	Naeema Begum, #2/1, 1st Floor, petlicrew Street Seppings Road, Cross, Coles Park, Bharthinagar, GP, B.lore
186	547	Sameera Banu, #150, 12th Cross, sadashiva Temple Road, Lingrajapuram, B.lore
187	552	Mohammed Younus R K, No.19, 4th Cross, Old Bagalur Layout, B.lore
188	563	Imtiaz Ahmed, #60/B1, Khazi Street Out House, Basavangudi, B.lore
189	565	Mohammed Zahid Hussain, #10, 2nd Cross, Arokyamma Layout, Venkateshpurma, K.G.Halli, B.lore
190	569	Safiya Banu, #151, 4th Main Road, Venkateshpura Layout, Chamundi Nagar, R.T. Nagar, Banglaore
191	572	Anees ur Rahman, #150, 12th Cross, Sadashiva Temple Road, Lingarajapuram, B.lore
192	573	Shamshuddeen Angadi, # MIG 29, Hudco Colony, Koppal Road, Mundargi Taluk, Gadag District.
193	574	Mohammed Emran, #42, 1st Floor, 10th Cross, Balaji Layout, Hegada Nagar, B.lore
194	577	I Muzammil, #7, 8th Cross, Gandhinagar, K.G.Halli, B.lore
195	579	Mohammed Shabeer, #394, 1st Floor, 1st Main, 2nd Block, Near bata Showroom, R.T.Nagar, B.lore
196	582	Fida Hussain, A.K.Laya Taluk, Hullenahalli, Ramanagar,
197	583	Thaseena Khanum, D.No: 1096, 13th Cross, Near Kausar Masjid, Umer Nagar, Govindapura, B.lore
198	584	Rizwan Ulla, D.No: 1096, 13th Cross, Near Kausar Masjid, Umer Nagar, Govindapura, B.lore
199	595	Syed Ahmed, # 2, IInd Main, IInd Cross, A.M.C. Main Road, Kushalli Nagar, K.G.Halli, B.lore
200	597	Shakira Bathool, #138, 2nd Cross, Rashad Nagar, AC Post, B.lore
201	600	Ayesha Siddiqua, #138, 2nd Cross, APJ Abdul Kalam Main Road, Rashad Nagar, AC Post, B.lore
202	602	Afsar Khan, #18/1, 1st B Cross, Rahmathnagar, R.T.Nagar, B.lore
203	611	Shaik Mohammed Basha, #7/425, Narasaramaiah Street Mocham peta Guddapah A.P
204	612	Syed Nayaz Ahmed, #783, 1st Floor, Crystal House, 5th Main 10th A Cross, 1st Stage, 2nd Block, HBR Layout, Yasin Nagar, B.lore
205	614	Abdul Fayaz, #111/1, 2nd Cross, C Tappa Layout, Near Shalini Bar, Chamundinagar, R.T. Nagar Post, B.lore
206	617	Saleem Pasha, D.No: 19, 8th Cross, Mukthi Nagar, K.G.Halli, B.lore
207	618	Syed Fasiha, #4, 1st Floor, 1st Main, 6th Cross, HBR Layout, 1st Stage, 2nd Block, B.lore
208	620	Hurmath Jahan, #49, 3rd Main Road, New Baglur Layout Near, St Chailes High School, St Thomas Town Post, B.lore
209	624	Amreen Naz Shariff, #963, 1st Floor, 2nd Cross, 3rd Block, HBR Layout, 1st Stage, B.lore
210	626	Sumaiya Tarannum, #18/1, 1st Cross, Rahamath Nagar, R.T.Nagar, B.lore
211	627	Adil Ahmed, #138/B, 2nd Cross, Govindapura Main Road, Nagawara Banagalore
212	628	Syed Usman Akbar, #E-21, 14th Cross, 2nd Street Govindapura, B.lore
213	629	Yasmeen Banu. A.K, #680, Mosque Street Konavattam Vellore Tamil Nadu
214	630	Shaistha Akbar Tharanum, #05, Arab Lane, B Street, Near Johnson Market, Richmond Town, B.lore
215	632	Idrees Khan, #42, 2nd Cross, Behind Sayeda Masjid Kushal Nagar, K.G.Halli, B.lore
216	642	Syed Syed Noor, D.No: 9/185-26-10, Near Alfa EM School, Sai Peta, Kadappa Andra Pradessh
217	644	M.Mohammed Ghouse, H.N:5-107/1-2, Bugga Street, Chagalamarri, Kurnool
218	645	Parveen Sultana, #130/C, Rashad Nagar, Arabic College, B.lore
219	646	D. Shahinnisa Begum, #-107/1-2, Bugga Street, Chagalamarri, Kurnool, Andra pradesh
220	647	Gulnaz Sayeed, # 80, Span's Nest Door, No: 101, GF Muniswamappa Reddy Palya, J.C.Nagar, Police Station B.lore
221	652	Shuaib Ur Rahaman, # 557-5th Main 1st Stage, 3rd Block H.B.R.Layout, Banalore
222	656	Abdul Azeem, #14, 3rd Floor, 3rd Cross, Laxmipuram, 1st Main Ulsoor, Bengalore
223	660	Syed Fathimunnisa, #69, 2nd Floor, Aparna Block, HMT, Layout, R.T. Nagar, B.lore
224	661	Mohammed Shafiullah, #44, 6th Cross, Kanakanagar, R.T.Nagar, B.lore
225	664	Faraz Ahmed Sharieff, #44/7, 1st Floor, Rajappa Block, J.C.Nagar, B.lore
226	668	Abdul Sattar, #2030, 3rd Main Road, 4th Street, Near Noble Saint English School, Kushal Nagar, K.G.Halli, B.lore
227	669	Ummathi Shahina, #3/21, 1st Floor, 1st Cross, Bismillahnagar, Dharmamaram College, B.lore
228	675	Waheed Banu, #6/20 Masque Steet, Behind SS Complex Konavattam Vellore, Tamil Nadu
229	676	Rehana Tabassum, #2607/1, C-Rahim Nagar, Bangarpet,
230	677	Ameer Khan, #139, 6th Cross, KEB Colony, Udayagiri Mysore, Kalyangir
231	685	Munwar Pasha, #29, NMS Solitire Apartments, Flat No: 07, 4th Cross, Bhimanna Layout, K.B.Sandra, R.T.Nagar, B.lore
232	686	Arshiya Bader, #10, Eshwari Enclave South Block, Groundfloor, Near AL-Khir Restaurent Sultanapalya, Kanakanagar, B.lore
233	687	Syed Waseemuddin, #29, 3rd Cross, Gopallappa Layout, R. T.Nagar, B.lore
234	688	Meherunnissa A.S, #1076, 6th Cross, Balaji International School. R.K. Hegde Nagar, Dr. Shivaramakarnth Nagar, B.lore
235	690	Fathima, No.29-2, Vinobha Nagar, 1st Taluk, Arabic College, B.lore
236	696	Shaik Chowshen Basha, #11/43, Darga Bazar Street, Proddatur, Cuddapah District, A.P
237	697	Shaik Chowshen Basha, #11/43, Darga Bazar Street, Proddatur, Cuddapah District, A.P
238	700	Ismail Shariff, No.385, 12th Cross, Ilyaz Nagar, B.lore
239	702	Syed Sadar, No.759/1861, Shampura East Road, Pillanna Garden, B.lore
240	704	Shaziya Banu, #4, 1st Floor, Police Lane A street, Mackan Road Cross, Bharathi Nagar, B.lore
241	706	Sabah Banu, No.3215, 13th Cross, Silk Factory, Govindpura, B.lore
242	707	Mohammad Hussain, No.32, 7th Cross, Kuppaswamy Layout, HKBK College Road, B.lore
243	708	Thanzim Khan, No.26/183, 1st Main, 4th Cross, Nanjappa Colony, B.lore
244	709	Mustaqueem Khan, No.26, 4th Cross, Nagavara Main Road, HBR Layout, Masjid e Badar, Nanjappa Colony, B.lore
245	711	Ayesha, #318, Cocks Road, 2nd Cross, Thimmaiah Road, B.lore
246	712	Shaik Afreen, #16, Muthyallama Koil B Street, Shivaji Nagar, B.lore
247	713	Rahmathulla, #16, Muthyallama Koil Street, Shivajinagar, GPO B.lore
248	714	Bi Bi Jan, #16, Muthyallama Koil Street, Seppings Road, Shivajinagar, B.lore North, B.lore
249	715	Mohammad Shouib, #245, 2nd Cross, Rashad Nagar, Behind Rising Star School, B.lore
250	716	Yasmeen, #14, 3rd Cross, Lakshmipuram, 1st Main, Ulsoor, Bengaluru
251	718	Mohammed Khadeer Ulla, No.13/A, 13/B, 5th Cross, Rama Tent Road, Venkateshpuram, B.lore
252	719	Jeelani Shariffa, No.13/A, 13/B, 5th Cross, Rama Tent Road, Venkateshpuram, B.lore

S.L No.	App. No	Name and Address of the Applicant
253	720	Abdul Kareem, 2607/1, C-Rahim Nagar, Bangarpet 563114, Kolar, Karnataka
254	721	Sabir Hussain, No.644, 11th Cross, HBR Layout, 5th Block, B.lore
255	728	Faseeha Begum, 38/10, Bazar Street, Neelasandra B.lore, Karnataka
256	731	Zareena Bai, No.31-1, 6th Cross, Kamala Nehru Extension, Yeshwanthpur, B.lore
257	732	Afzal Sait, No.31-1, 6th Cross, Kamala Nehru Extension, Yeshwanthpur, B.lore
258	733	Younus S, #73, 1st Main Road, 5th Cross, BDA Layout, E Block, Lingarajpuram, B.lore
259	734	Mohammed Yousuf, KHMJ Hostel Building, Near Kerla Masjid, 3rd Main, 1st Cross, Islampur HAL, B.lore-17
260	735	Mohammed Hyder, 19, 3rd Cross, Arekempanahalli, Opp. 10th Cross, Wilson Garden, B.lore
261	738	Waseem Khan, 215/C, 1st Main Road, Rashad Nagar, Opp Rising Star School, B.lore
262	740	Gulzar Begum, #4, Behind Sahaba Masjid, Samadhana Nagar, KG Halli, B.lore-45
263	741	Sadiq, 49, 8th Cross, Kaveri Nagar, Banashankari 2nd Stage, BSK 3rd Stage, B.lore-32
264	745	Unaiza Zainab, #12, Kandaswamy Mudaliar Road, Frazer Town, B.lore
265	747	Naseem Khanum, 102/A, 8th Cross, 9th Main, 2nd Block, HBR Layout, Yaseen Nagar, Kalyan Nagar, B.lore
266	748	Dastagir Khan, 102/A, 8th Cross, 9th Main, 2nd Block, HBR Layout, Yaseen Nagar, Kalyan Nagar, B.lore
267	749	Faizan Khan, 102/A, 8th Cross, 9th Main, 2nd Block, HBR Layout, Yaseen Nagar, Kalyan Nagar, B.lore
268	750	Firdose Khanum, 102/A, 8th Cross, 9th Main, 2nd Block, HBR Layout, Yaseen Nagar, Kalyan Nagar, B.lore
269	755	S Nisar Ahmed, 81, 1st Cross, 2nd Main, Vinobha Nagar Police Station, KG Halli, B.lore
270	758	Shaik Mohammad Riyaz, No.34/22-8, Mahaboob Basha Street, SN Colony, Rayachoti, Cuddapah, Andhra Pradesh
271	759	Syed Imran, No.E201a/118, 9th Main, 34th Cross, Near Karesandra Telephone Exchange, Yarab Nagar, Banashankari 2nd Stage, B.lore
272	761	Zaid Muhamed, #1757, 17th Cross, Govindpura Main Road, Arabic College Post, B.lore
273	762	Nigar Sultana, #89, Babu Reddy Colony, Manorayamapalya, B.lore-Karnataka0
274	763	Mohammed Altaf Pasha, #127, 6th Cross, Singapura, B.lore-97
275	764	Yaseem Fathima, #22/1, 7th Cross, D Block, Magadi Road, B.lore
276	767	A Jayalani, #2, Muthamma Layout, Vijinapura, Doorvaninagar Post, B.lore
277	769	Mohammed Ghouse, No.119/1, 1st A Main Road, Bharathmatha Layout, Venkatehpuram, Bengaluru
278	770	Balkhees Fathima, No.3, A Block, Muneshwara Temple, Matadhalli, RT Nagar Post, B.lore
279	772	Usman Ali, No.3, A Block, Muneshwara Temple, Matadhalli, RT Nagar Post, B.lore
280	773	Rehmathulla, 5th Cross, Mohammed Ali Road, DJ Halli, B.lore North
281	774	Kalik Basha, Arokya Madha, Koil Street, Devaraj Nagar, Vellore-632012
282	775	Mohammed Zeeshan Ulla Shariff, 3rd Cross, Tippu Nagar, M.M. Road, Arsikere, Hassan (Dist.)
283	776	Mohammed Sarfaraz Qureshi, Hassan Road, 7th Cross, Near Bilal Masjid, BH Road, Arsikere, Hassan Dist
284	777	Yakhub Ahamed, Near Old Office, Sunnada Beedi Alur Hassan (Dist)-
285	780	Yasmin Khanum, No.4, 3rd Cross, Krishnamma Garden, Benson Town Post, B.lore
286	781	Rifath Ul Ain, 27, Benson Road, Benson Town, B.lore, Karnataka
287	782	Ruksana R, No.25, 3rd Main, 7th Cross, Sultanpalya Main Road, Bhuvaneshwari Nagar, RT Nagar Post, B.lore
288	783	Mohammed Sameer Pasha, #637A, 2nd Cross, Near Vijaya Bharathi School, Bhuvaneshwar Nagar, B.lore, RT Nagar, B.lore
289	784	Ali Mohammed, No.29, 4th Cross, 1st Floor, Kanaka Nagar, RT Nagar Post, B.lore
290	785	Mohammed Habeebulla, #8, 4th Cross, AMC Road, Kushal Nagar, B.lore
291	786	Mohammed Tajammul, #8, 4th Cross, AMC Road, Kushal Nagar, B.lore
292	787	Ali Roshan Sharieff, #No.16/1, Anwer Layout, KG Halli Arabic College Post, B.lore
293	789	Syed Burhan, #465, 1st Block, 1st Main, DB Sandra, Vidyaranyapura Post, B.lore-97
294	793	Nasreen Taj, No.3/2, Standage Road, Jaya Mahal, Frazer Town, B.lore
295	796	Mohammed Ibrahim, #418, Shampura Gramthana, KB Sandra, B.lore-45
296	804	Mohammed Jameel Ahmed, #183, 6th Main, 2nd Block, R.T. Nagar, Bengaluru, Karnataka
297	809	Syed Mohammed Mahar, Door No.145, 1st Block, Doddabommasandra, Krishna Temple Road, Vidyaranyapur Post, B.lore
298	810	Noor Farzana, Door No.145, 1st Block, Doddabommasandra, Krishna Temple Road, Vidyaranyapur Post, B.lore
299	813	Sabeera Bagalkot, Kaman Khan Bajar Road, Gulam Hussain Galli, Bijapur
300	814	Nazima, #No.16/1, Anwer Layout, KG Halli, Arabic College Post, B.lore
301	816	Kaleem Ashfaq T,No.19, Lno.8th Street, OPH Road Cross, Shivajinagar, B.lore
302	817	Syed Nawab, No.10/1, 4th Main, Ganga Nagar Extension, RT Nagar Post, B.lore
303	821	S A Rehan, Flat No.202, Pacific Residency, 2nd Floor, No.05, NP Factory Road, Kaval Byrasandra, RT Nagar, B.lore
304	822	Syed Abdul Rahaman, Flat No.202, Pacific Residency, 2nd Floor, No.05, NP Factory Road, Kaval Byrasandra, RT Nagar, B.lore
305	823	S Amrin, No.167/C, Type 3 Railway Quarters, Thimmaiah Road, Near Cantonment Railway Station, Vasanth Nagar, B.lore
306	824	Noor Zainab, Flat No.202, Pacific Residency, 2nd Floor, No.05, NP Factory Road, Kaval Byrasandra, RT Nagar, B.lore
307	826	Ismail Baig, 6/29A, HM Road, 2nd Cross, Lingarajapuram, (St. Thomas Town P.O.), B.lore
308	832	Nazima Tabassum, No.13, 3rd C Main, Rathan Singh Layout, Kaval Byrasandra, RT Nagar Post, B.lore
309	833	Ayesha Siddiqua Jameel, #183, 6th Main, 2nd Block, RT Nagar, B.lore, Karnataka
310	834	Shameem Sheik, 38, 2nd Cross, Indiranagar 2nd Stage, B.lore
311	835	R K Sarah Nousheen, 38, 10th A Main, 2nd Cross, Indiranagar 2nd Stage, B.lore
312	836	Shabeer Ahmed A, No.7/1, 1st Cross, Hennur Main Road, Lingarajpuram, B.lore
313	837	Humera Begum, No.44, Hutchins Road, 2nd Cross, Lingarajpuram, St. Thomas Town, B.lore
314	838	Rahila Sharief, No.8, 2nd Cross, Crospet Street, Lingarajpuram, B.lore
315	840	Syed Asgar Ahmed, 6-468, 1st Cross, 1st Block, Doddabommasandra, Vidyaranyapura, Bengaluru
316	844	Umme Aimon, No.47, Old Bamboo Bazar Road, Shivajinagar, B.lore, Karnataka
317	845	Humaira Bano, No.47, Old Bamboo Bazar Road, Shivajinagar, B.lore
318	846	Syed Zameer, #368/A, Sultan Tippasandra, SA function Hall Road, Mahalakshmi Layout, Kolar
319	852	Tasmiya Akram, D-20, ITI Layout, 2nd Cross, Vijinapura, B.lore
320	864	Syed Nadeem Ahmed
321	868	Zahid Faisal Saudagar, A5/105, Kausar Bhaugh Hou. Soc, Kandwa Khurd Pune
322	869	Syed Nayeem Ahmed, 1/1, 2nd Cross, Hains Road, Shivajinagar, B.lore
323	871A	Shireen Akram Shaikh, D-20, ITI Layout, 2nd Cross, Vijinapura, B.lore
324	872	Mohammed Akram, Door #20, ITI Layout, 2nd Cross, Vijinapura, B.lore
325	875	Mohammed Sadiq, TM Road, Belluru, Belluru, Mandya, Nagamangala, Karnataka
326	879	Mohamed Sajeel Tanveer, 460/2E, 2nd Cross, Shanti Nagar West, Hosur, Krishnagiri District
327	-	Rahila Sultana, #1036 ILS manzil, Tilak nagar,Sarjupura road, Attibele, anekal Taluk, B.lore
328	-	Thahera Khatoon , #1030 ILS manzil, Tilak nagar,Sarjupura road, Attibele, anekal Taluk, B.lore
329	-	Farheen Faiyaz Ahmed, #53,003, Aftab Amrutha Apartment, Rathan Singh Road, Frazer Town, B.lore
330	-	Nayaz Faiyaz Ahmed, #53,G003, Aftab Amrutha Apartment, Rathan Singh Road, Frazer Town, B.lore
331	-	Sumera Shabreen, #1028, 1st cross periyar nagar, behind water tank, D.J. Halli, B.lore North, Frazer Town, B.lore
332	-	Mahboob jan H.A. # DRR Govt, Polytechnic, Hadadi Road, Davanagere
333	-	S.Fairoz Basha #31, 7th cross, Kanaka Ngar, R.T Nagar Post, B.lore
334	-	Mohammed Afzal, #64, 2nd cross, Modi road, Devarajeevanahalli Srinivasa Nagar, B.lore
335	-	Jitendra Bahadar Katayath, #33, Byalamma Nilaya GKVK Road near Shanimahatma Temple,
336	-	Farveen Kevenka Zabir, # 10, Vasant appa block, 5th main, 5th cross Mecca Masjid road, ganganagar, R T nagar, Bengaluru
337	-	Safina Tasreen, # 379, 9th cross, 2nd block, R T nagar,B.lore
338	-	Tabbassum Banu, # 379, ground floor,9th cross, 2nd block, R T nagar,B.lore
339	-	Abdul Khaleel, #7,'F' cross, New Gurappana Palya, Madarsab Layout, B.lore
340	-	Syed Zahid, #92, 3rd floor, 6th cross, Someshwar nagar, jayanagar, 1st Block, B.lore - 560011
341	-	Nazim Khan, #10, kalenahalli post , Arakalagud Taluk, Hassan District - 573136
342	-	A.B Aslam Pasha, #27/16, BHEL layout, near Mecca Masjid, near SRK garden,south B.lore
343	-	Dilshad Jan, #27/16, BHEL layout, near Mecca Masjid, near SRK garden,south B.lore
344	-	Ayesha sultana, #16, 2nd cross, Giddappa Block, Jockey Garden, R T Nagar, B.lore
345	-	Abdul Kaleem, #19/1, 5th cross, kauser nagar, Dinnur main road, R T nagar, B.lore
346	-	N H Shafi Ahmed, #01, 4th main, 3rd cross,Siddique Nagar, Mysore
347	-	Abid Hussian N S, #01, 4th main, 3rd cross,Siddique Nagar, Mysore
348	-	Mohammed Taiyub Ahmed, #138, 2nd cross, Anwar layout, Shampura main road, Venugopala swamy street, B.lore
349	-	P. Rehana Sultana, #27, 10th cross, 6th main, Pillappa Block, Ganganagar, R T nagar, B.lore
350	-	Nagina, #E387, GPO School, Govindpura, nagawara, arabic College, Bengaluru
351	-	A Imran Basha #20/1 , D street , Bharthinagar, B.lore
352	-	S Roshan Zameer, #49, 3rd cross, Kempegowda Layout, R,K, Hegde nagar, B.lore
353	-	S Khurshed Begum, #418, HMT layout, Anand Nagar, Hebbal B.lore
354	-	Reshma Sultana, #418, HMT layout, Anand Nagar, Hebbal B.lore
355	-	S Mumtaz Begum, #27, 6th main, 10th cross , Pillappa block, Ganganagar, B.lore
356	-	S Noorjahan Begum, #27, Noorie manzil, Pillappa Block, Ganganagar CBI road, R T nagar, B.lore
357	-	S Noor Mohammed, D.# 418, 3rd main road, HMT layout, Anand nagar, HA farm, B.lore
358	-	S Roshni Tara, D.# 418, 3rd main road, HMT layout, Anand nagar, HA farm, B.lore
359	-	Syed Ayub, #27, Noori Manzil, 6th main, 10th cross, kullappa block, ganga nagar, RT nagar post, B.lore
360	-	Ayesha parveen, #49, 3rd cross, Kempegowda layout, RK Hegdenagar, B.lore
361	-	Chand Basha, #23, 4th A main, near guruppan Palya, B.lore
362	-	Ajima Kolar District, Malur Taluk, Masti.
363	-	Saleha Khannum, #39, 14 cross, near Rsheedia Mosque, Rashad Nagar, Nagawara, B.lore
364	-	Gulnaz Begum, #57, Ground Floor, 4th cross, Umar nagar, APJ Abdul kalam main road , nagawara AC post , B.lore
365	-	Shaik Mohammed Rafi, #156, 2nd main road , 9th cross, MS nagar, thirumainajalli, B.lore
366	-	Noor Mallika Banu, #37, Umar Bagh Layout, JP nagar, post, B.lore
367	-	Husna Nikhath, #16, DhanKoti Lane, Thimmaiah Road, cross, Shivajinagar,B.lore
368	-	S Mohammed Azeem, #7 B , ward No. 17 , Gurukrupa colony, Patel Nagara , Bellary
369	-	S Rasheeda #7/B, 17 ward Patel nagar, 4th cross, Near Venkateshwara Temple, gurukrupa colony, Bellary
370	-	Nuzhat Anjum #7 B , ward No. 17 , Gurukrupa colony, Patel Nagara , Bellary
371	-	Mohammed Ifthekar, #7/B, 17 ward Patel nagar, 4th cross, Near Venkateshwara Temple, gurukrupa colony, Bellary
372	-	Raziya Begum, #7/B, 17 ward Patel nagar, 4th cross, gurukrupa colony, Bellary
373	-	Mohammed Mujeeb Pasha, #9/9/1, 12/2, 6th cross, Bismillah Nagar, BG road, B.lore
374	-	Balkhees Fathima #3, A block, muneshwara temple, Matadahalli, RT nagar post, B.lore
375	-	"Usman Ali, #3, A block, muneshwara temple, Matadahalli, RT nagar post, B.lore"

Sd/-
Special Officer & Competent Authority,
M/s Aala Ventures Ltd.,

DIPR/CP/1412/2022-23

STAY PROTECTED FROM COVID-19, NO CARELESSNESS UNTIL THERE IS A CURE.

Wear Mask | 6 Feet Follow Physical Distancing | Maintain Hand Hygiene

---

KARNATAKA STATE POLLUTION CONTROL BOARD

49, Parisara Bhavana, Church Street, Bengaluru- 560 001
Ph : 080-2558 6520 / 2558 9112 Fax : 080-2558 6321
Email : ho@kspcb.gov.in Website : www.kspcb.karnataka.gov.in

No. PCB/AO/10/2015/2022-23/2553 Dated: 13.07.2022

INVITATION FOR TENDER
(Through **GOK e-procurement portal** only)

The Karnataka State Pollution Control Board (KSPCB) invites tenders from eligible Contractors through GOK e-procurement platform by the Member Secretary for the following work:

Name of the work: Maintenance of Gardens at Head Office, "Parisara Bhavan", Church Street, Bengaluru, Regional Office, "Nisaraga Bhavan", S.G.Halli, Bengaluru, Regional Office, Urban Eco Park, Peenya, Bengaluru and Regional Office, Ramanagara District. Approx. Value of the work: **Rs 41.69 Lakhs.**

For more details, please refer e-procurement web site: **http://www.eproc.karnataka.gov.in.**

Sd/-
Member Secretary

DIPR:/1427/2022-23

AVOID USE OF PLASTICS, BE ECO-FRIENDLY

STAY PROTECTED FROM COVID-19, NO CARELESSNESS UNTIL THERE IS A CURE.

Wear Mask | 6 Feet Follow Physical Distancing | Maintain Hand Hygiene

---

ಕರ್ನಾಟಕ ಸರ್ಕಾರ
ಲೋಕೋಪಯೋಗಿ ಇಲಾಖೆ ವಿಭಾಗ,
ಹೊಸಪೇಟೆ, ವಿಜಯನಗರ ಜಿಲ್ಲೆ

ಸಂ:ಪಿಐ/ಟೆಂಡರ್ ಪ್ರಕಟಣೆ/2022–23/66 ದಿ:16/07/2022.

ಅಲ್ಪಾವಧಿ ಇ–ಟೆಂಡರ್ ಆಹ್ವಾನ ಮುಂದುಡಿಕೆ ಪ್ರಕಟಣೆ

ಉಲ್ಲೇಖ:**1.ಈ ಕಛೇರಿ ಟೆಂಡರ್ ಪ್ರಕಟಣೆ ಸಂಖ್ಯೆ:466ದಿನಾಂಕ:29/06/2022.**

ಮೇಲಿನ ಉಲ್ಲೇಖದಲ್ಲಿನ ಈ ಕಛೇರಿಯಿಂದ ಆಹ್ವಾನಿಸಲಾದ ಅಲ್ಪಾವಧಿ ಟೆಂಡರ್ ಪ್ರಕಟಣೆ ಉಲ್ಲೇಖ (1)ರಲ್ಲಿ ನ ಕ್ರ.ಸಂ: 9 & 17 ನೇ ಕಾಮಗಾರಿಯ ಟೆಂಡರ್‌ಗಳನ್ನು ಅನಿವಾರ್ಯ ಕಾರಣಗಳಿಂದಾಗಿ ಈ ಕೆಳಕಾಣಿಸಿದಂತೆ ಮುಂದೂಡಲಾಗಿದೆ.

ಅ) ಟೆಂಡರ್ ಆಕ್ಷೇಪಣೆಗಳಿಗಾಗಿ ನಿಗದಿಪಡಿಸಲಾದ ದಿನಾಂಕ: **29/07/2022 ರಂದು 16.00 ಗಂಟೆಯ ವರೆಗೆ.** ಆ) ಇ–ಪೋರ್ಟ್‌ಲ್ ಮುಖಾಂತರ ಟೆಂಡರುಗಳನ್ನು ಸಲ್ಲಿಸಲು ಕೊನೆಯ ದಿನಾಂಕ ಮತ್ತು ಸಮಯ: **30/07/2022 ರಂದು 16.00 ಗಂಟೆಯ ವರೆಗೆ.** ಇ) ಇ–ಪ್ರಾಕ್ಯೂರ್‌ಮೆಂಟ್ ಮುಖಾಂತರ ಬಿಡ್‌ಗಳನ್ನು ತೆರೆಯುವ: **01/08/2022 ರಂದು 16.30 ಗಂಟೆಗೆ**

ಸಹಿ/– ಕಾರ್ಯನಿರ್ವಾಹಕ ಇಂಜಿನೀಯರರು
ಲೋಕೋಪಯೋಗಿ ಇಲಾಖೆ, ವಿಭಾಗ ಹೊಸಪೇಟೆ, ವಿಜಯನಗರ ಜಿಲ್ಲೆ.

ಡಿಐಪಿಆರ್/ಹೊಸಪೇಟ್/44/ಎಂಸಿಎ/2022–23

Government of Karnataka
Rural Development & Panchayat Department
Rural Water Supply and Sanitation Division, Chitradurga
Phone No.: 08194-234488 e-mail: eerdwsd.chd@gmail.com

No.: R.W.S.&S.D/C/EE/T.S./J.J.M./Tender/B3/2022-23/835
Date: 07.07.2022

Short-Term Tender Notice

On behalf of the Hon'ble Governor of Karnataka, Short-Term Tender is invited in two cover system through e-procurement portal, subject to Standard Tender Documents KW – 3 &4 Rules from eligible class contractors registered with Superintending Engineer, Panchayat Raj Engineering Circle, Davanagere/ Chief Engineer, Panchayat Raj Engineering Department, Bengaluru, for 13 works of Rs. 1963.01 lakhs in the limits of Hosadurga Taluk under J.J.M. Scheme for the year 2021-22. Last date for submission of Tender: 17.07.2022 up to 4.00 PM. Date of opening Technical Bid: 25.07.2022 and date of opening Financial Bid: 26.07.2022. Details of the works are published in website https://eproc.karnataka.gov.in and for further information contact Executive Engineer, R.W.S. & S. Division, Chitradurga during office hours.

DIPR/CTA/MCA/362/2022-23

Sd/- Executive Engineer,
RWS, Chitradurga

ಕರ್ನಾಟಕ ಸರ್ಕಾರ
ಆಯುಕ್ತರವರ ಕಛೇರಿ, ಬಳ್ಳಾರಿ ಮಹಾನಗರಪಾಲಿಕೆ,
ಬಳ್ಳಾರಿ ಗಡಿಗಿ ಚೆನ್ನಪ್ಪ ವೃತ್ತ (ರಾಯಲ್ ಸರ್ಕಲ್) ಬಳ್ಳಾರಿ–583101.
ದೂರವಾಣಿ ಸಂಖ್ಯೆ : 08392–273479/278168 ಫ್ಯಾಕ್ಸ್: 08392–273477
ವೆಬ್‌ಸೈಟ್ : www.ballaricity.mrc.gov.in ಇ–ಮೇಲ್:
bellarycommissioner@yahoo.co.in

ಸಂಖ್ಯೆ: ಮನಪಾಬ/ತಾಂ/ಡಿ.ಎಂ/ಡಿ.ಎಂ.ಎಫ್/10/38 ಬದಲಿ ಕಾಮಗಾರಿಗಳು/2021–22, ಸಂಖ್ಯೆ: ಮನಪಾಬ/ತಾಂ/ಡಿ.ಎಂ/ ಡಿ.ಎಂ.ಎಫ್/03/22 ಬದಲಿ ಕಾಮಗಾರಿಗಳು/2021–22 ದಿನಾಂಕ:16.07.2022

ತಿದ್ದುಪಡಿ ಟೆಂಡರ್ ಪ್ರಕಟಣೆ

ಬಳ್ಳಾರಿ ಮಹಾನಗರಪಾಲಿಕೆವತಿಯಿಂದ **2020–21ನೇ ಸಾಲಿನ ಅವಧಿಗಾಗಿ ಅನುಮೋದನೆಗೊಂಡ ಪರಿಷ್ಕೃತ ಕ್ರಿಯಾಯೋಜನೆಯ 6 ರಲ್ಲಿನ ಬಳ್ಳಾರಿ ಜಿಲ್ಲೆ ಗಣಿಗಾರಿಕೆ ಪ್ರದೇಶಗಳ ಅಭಿವೃದ್ಧಿ (ಜಿಲ್ಲಾ ಖನಿಜ ಫೌಂಡೇಶನ್ ನಿಧಿ) (District Mineral Foundation Fund)** ರಲ್ಲಿ ಮಂಜೂರಾದ ಕಾಮಗಾರಿಗಳಿಗೆ ದಿನಾಂಕ:21.06.2022 ರಂದು ಇಂಡೆಂಟ್ ಸಂಖ್ಯೆ:133077 ರೂ.71.05 ಲಕ್ಷಗಳ ಕಾಮಗಾರಿಯ ಟೆಂಡರನ್ನು ಆಹ್ವಾನಿಸಲಾಗಿದ್ದು, ಸದರಿ ಕಾಮಗಾರಿಯ ಟೆಂಡರ್‌ನ್ನು ಕೆಲವು ತಾಂತ್ರಿಕ ಕಾರಣಾಂತರಗಳಿಂದ ಕೈಬಿಡಲಾಗಿರುತ್ತದೆ. ಸದರಿ ಟೆಂಡರ್‌ನ್ನು ದಿನಾಂಕ:23.06.2022 ರಂದು ಸಂಯುಕ್ತ ಕರ್ನಾಟಕ, ವಿಶ್ವವಾಣಿ & ಇಂಡಿಯನ್ ಎಕ್ಸ್‌ಪ್ರೆಸ್ ಕನ್ನಡ & ಆಂಗ್ಲಭಾಷೆಯ ದಿನಪತ್ರಿಕೆಗಳಲ್ಲಿ ಮತ್ತು ದಿನಾಂಕ:05.07.2022 ರಂದು ಇಂಡೆಂಟ್ ಸಂಖ್ಯೆ:133584 – ರೂ.100.00 ಲಕ್ಷಗಳು, 133586 – ರೂ.80.00 ಲಕ್ಷಗಳು & 133589 – ರೂ.70.00 ಲಕ್ಷಗಳ ಕಾಮಗಾರಿಗಳ ಟೆಂಡರ್ ಆಹ್ವಾನಿಸಲಾಗಿದ್ದು, ಸದರಿ ಟೆಂಡರ್‌ನ್ನು ದಿನಾಂಕ:08.07.2022 ರಂದು ಕನ್ನಡ ಪ್ರಭಾ, ವಿಜಯ ಕರ್ನಾಟಕ & ದಿ ಹಿಂದೂ ಕನ್ನಡ & ಆಂಗ್ಲ ದಿನಪತ್ರಿಕೆಗಳಲ್ಲಿ ಹಾಗೂ ದಿನಾಂಕ:08.07.2022 ರಂದು ಇಂಡೆಂಟ್ ಸಂಖ್ಯೆ:133776 – ರೂ.35.00 ಲಕ್ಷಗಳ ಕಾಮಗಾರಿಗೆ ಟೆಂಡರ್ ಆಹ್ವಾನಿಸಲಾಗಿದ್ದು, ಸದರಿ ಟೆಂಡರ್‌ನ್ನು ದಿನಾಂಕ:12.07.2022 ರಂದು ವಿಜಯ ಕರ್ನಾಟಕ, ವಿಜಯವಾಣಿ, ಬೆಳಗಾವಿ ಸಿರಿನಾಡು, ಈ ನಮ್ಮ ಕನ್ನಡನಾಡು & ಸ್ವತಂತ್ರ ಹೋರಾಟ ಕನ್ನಡ ದಿನಪತ್ರಿಕೆಗಳಲ್ಲಿ ಪ್ರಕಟಿಸಲಾಗಿದ್ದು, ಸದರಿ ಟೆಂಡರ್‌ಗಳ ಕಾಮಗಾರಿಗಳನ್ನು ಕೆಲವು ತಾಂತ್ರಿಕ ಕಾರಣಾಂತರಗಳಿಂದ ಟೆಂಡರ್ ದಿನಾಂಕಗಳನ್ನು ಮುಂದೂಡಲಾಗಿದೆ ಎಂದು ಈ ಮೂಲಕ ತಿಳಿಸಲಾಗಿದೆ.

ಸಹಿ/–ಆಯುಕ್ತರು, ಬಳ್ಳಾರಿ ಮಹಾನಗರ ಪಾಲಿಕೆ, ಬಳ್ಳಾರಿ

ಡಿಐಪಿಆರ್/ಬಳ್ಳಾರಿ/261/ಎಂಸಿಎ/2022–23

Department Of Women and Child Development
Child Development Project, Koratagere,
Tumakuru Dist.
E-mail:Koratagerecdpo@gmail.com Ph:08138-232315
DATE:15.07.2022

E-TENDER NOTIFICATION

2022-23 The Child Development Project Office, Koratagere Taluk, Tumkur Dist. Department Of Women and Child Development (Purchaser) Invites Tender for under KTTP Act of Two Cover system. The Purchase of Eggs for the use of Anganwadi Centers for eligible tenderers who are registered in the E-Procurement Portal by using ID and Digital signature of the supply of eggs to ICDS Project. (293 Anganwadi Centers). For further Information contact Child Development Project Officer, Koratagere, Koratagere Taluk Sthree Shakthi Bhavana, Near Taluk Office Koratagere, Tumkur Dist. As Details given below.

Tender Publish date: **15.07.2022,** Time: 12:21:29. Last Date and Time for upload of tenders: **16.08.2022,** Time: 17:00:00. Tender No.: CDPO:KORT:ET:TENDER:03:2022-23. Date: **15.07.2022.** Website Address: www.eproc.karnataka.gov.in

Sd/-Child Decelopment Project Officer,
Koratagere.

DIPR/TUM/326/MCA/2022-23

GOVERNMENT OF INDIA, DEPARTMENT OF SPACE - U.R. RAO SATELLITE CENTRE
CONSTRUCTION & MAINTENANCE GROUP, HAL Airport Road, Bangalore - 560 017.
(Phone: 080 25084177, 4184, 4156)

BRIEF E-TENDER NOTICE

On behalf of the President of India, item-rate tenders are invited for the following work:

Sl.No	Description	Details		
1	Name of work	Providing and erecting False ceiling in various locations at URSC Campus, Vimanapura, Bengaluru- 560017 for a period of one year	Contract for fabrication of wooden boxes, storage racks, partition doors/frames etc. at various locations in URSC Campus, Vimanapura, Bangalore-560017	Providing and Laying Vitrified tile flooring works at Various Locations in URSC Main Campus, Vimanapura, Bangalore- 560017 for the year 2022-23
2	E-Tender Notice No.	URSC/C&MG/C/TN/19/2022-23 dated: 18.07.2022	URSC/C&MG/C/TN/20/2022-23 dated: 18.07.2022	URSC/C&MG/C/TN/21/2022-23 dated: 18.07.2022
3	Estimated cost put to tender	₹ 23.00 Lakhs	₹ 23.20 Lakhs	₹ 22.15 Lakhs
4	Tender Document details	E-Tender		
5	Period of completion	TWELVE MONTHS	TWELVE MONTHS	TWELVE MONTHS
6	Earnest Money Deposit (EMD)	Rs.46,000/- valid for 180 days	Rs.46,400/- valid for 180 days	Rs. 44,300/- valid for 180 days
7	Period during which the tender document can be downloaded.	From 09.30 hrs on 20.07.2022 to 16.30 hrs on 01.08.2022		
8	Bid clarification	From 10.30 hrs on 21.07.2022 to 17.00 hrs on 02.08.2022		
9	Last date of reply to Bid Clarification	Up to 17.00 hrs. on 03.08.2022		
10	Last date and time for receipt of tenders	Up to 14.30 hrs. on 04.08.2022		
11	Due date and time of opening of tenders	14.30 hrs onwards on 04.08.2022		

Interested tenderers may please refer Detailed Notice Inviting E-Tender (NIET) for eligibility criteria and other details along with Hindi version in website: **www.isro.gov.in** and download the tender documents from **www.tenderwizard.com/ISRO**.

Sd/-, Group Director, C&MG

The Kerala Minerals & Metals Ltd.
(A Govt. of Kerala Undertaking)
(An ISO 9001, ISO 14001, OHSAS 18001 & SA 8000 Certified Company)
Sankaramangalam, Chavara - 691 583, Kollam, Kerala, India
Phone : +91-476- 2651215 to 2651217.
Fax : +91- 0476- 2680101, 2686721.
E-mail : contact@kmml.com, URL:www.kmml.com
CIN-U14109KL1972SGC002399

Competitive Tenders are invited for following. For more details please visit the E-Tendering Portal, https://etenders.kerala.gov.in or www.kmml.com

No	Tender ID	Items
1.	2022_KMML_499949_1	For the supply of Seal Leaf for Rotary Kilns
2.	2022_KMML_499856_1	For the supply of SS Pipe
	Chavara 19.07.2022	sd/-DGM(Mtls) For The Kerala Minerals And Metals Ltd
3.	2022_KMML_499854_1	Highly Mechanized collection, loading and transportation of mineral sand at Northern side of Thottappally spillway channel

Any Amendment/ Corrigendum for the above tender shall be notified through above web site & company's web site only
Chavara 19.07.2022 sd/-HOD (MS) For The Kerala Minerals And Metals Ltd

Our Products:Titanium Dioxide, Titanium Tetra Chloride, Nano Titanium,Titanium Sponge,Rutile, Zircon & Sillimanite

---

Government of Odisha, e-Procurement Notice
INVITATION FOR BIDS (IFB)
Bid Identification No. C.C.E.Okl.(R&B) 06/2022-23
Email Id-sedklpwd@gmail.com
Letter No. 1670 / Dt. 06/07/2022

B-371: The Chief Construction Engineer, Dhenkanal (R&B) Circle, Dhenkanal on behalf of Governor of Odisha invites Percentage Rate bids in double cover system to be received in ONLINE MODE from eligible contractors for construction of Building work as detailed below:

1.	Name of the work	:	Building work
2.	No of works	:	01 (One) No.
3.	Estimated Cost	:	Rs.8,46,93,019/- (as given In column No. 03 of table)
4.	Cost of tender paper	:	Rs 10,000.00
5.	Class of contractor	:	'Special' & 'Super' Class (as given in column No. 06 of table)
6.	Period of Completion of work	:	11(Eleven) Calendar months (as given in column No. 07 of table)
7.	Date and time of bid Document in the website	:	From Dt. 13.07.2022 to 5.30 P.M. of Dt.27.07.2022
8.	Date of opening of bid	:	Dt. 28.07.2022 at 11.30 hours

The bidders have to participate in ONLINE biding only further details can be seen from the e-Procurement Portal: www.tendersodisha.gov.in. Any addendum / corrigendum / cancellation of tender can also be seen in the said website.

Sd/- Chief Construction Engineer
Dhenkanal (R&B) Circle, Dhenkanal
OIPR- 34016/11/0009/2223

OPPORTUNITIES

Educational

NATIONAL INSTITUTE OF PHYSICAL MEDICINE & REHABILITATION
Kallettumkara P O, Irinjalakkuda, Thrissur 680683 Ph: 75608 70111.

WANTED
LECTURER IN B.Ed SPECIAL EDUCATION (LD)

NIPMR/SJD/04/2022 18/07/2022

Applications are invited from qualified professionals for the post of **Lecturer** for B.Ed Programme in Special education, Specialised in Learning Disability with valid Registration from Rehabilitation Council of India. Last date for the submission of application to **hr@nipmr.org.in** is **26th July 2022; 4.30 PM**. For details log on **www.nipmr.org.in** or contact **Mob: 7560870111.**

Executive Director

General

THE GENDER PARK

(Dept. of Women and Child Development. Govt of Kerala)
Social Justice Complex,
Silver Hills, Kozhikode,
Kerala 673012, India

Invite applications for the post of Project Facilitator on contract basis for ten months for the implementation of Gender Sensitive Urban Planning Project of the Gender Park.

Last Date : August 20, 2022

For more details:
Website: www.genderpark.gov.in
Contact No: 0495 2963695
info@genderpark.gov.in

PUBLIC NOTICE

The General Public are hereby notified and informed that, my client Sri. P. Venkateshwara Rao S/o Suranna, had Purchased the Lands in (1) Survey No's 556/4, 0.59 acre (2) 556/4, 0.48 acre (3) 560/1, 0.03 acre and (4) 560/2, 0.17 acre in total 1 acre and 27 cents situated at Channathur Village of Hosur Taluk, Krishnagiri District, Tamilnadu, From Sri Venkateshappa S/o Chinna Ellappa and others, under Registered Sale Deed bearing Document No. 15365/2007 of Book-1, Total Pages - 35, on 01-11-2007 before the Sub-Registrar Hosur, T.N. It is further submitted that, the Lands in Survey No's (1) 557/1, 0.22 acre (2) 557/2, 0.51 acre (3) 558/1, 0.02.5 acre (4) 558/2, 0.0.5 acre (5) 559/1, 0.51 acre (6) 559/2, 0.32 acre (7) 560/3, 0.06 acre (8) 561/1, 0.02.5 acre (9) 561/2, 0.07.5 and (10) 561/3, 0.10 acres in total 1 acre and 89 cents. Situated at Channathur Village of Hosur Taluk, Krishnagiri District, Tamilnadu, From Sri Lakshmi Narayana Reddy S/o Chinna Muni Reddy and others, Under Registered Sale Deed bearing Document No. 7083/2007 of Book-1 Total Pages-16, on 25-04-2007 before the Sub-Registrar Hosur, T.N. It is stated that, My Client has taken the documents and while travelling near Hunasamaranhalli Bangalore the description of the said documents of the said lands is been misplaced / lost. If any person/s come in contact of the same or found they may kindly return the same to my client or the below mentioned address. In this regard my client has also lodged a police complaint in respect of the lost documents to Chikka-Jala Police Station, Bengaluru. On 06-07-2022 which is registered as Lost Report No 026473/2022 and Lost Report No. 0262469/2022 on 06-07-2022 for the both Schedule Properties.

SCHEDULE - 1 & 2

In Chennathur Village of Hosur Taluk, Krishnagiri District, Tamilnadu, attached to the Registration District of Krishnagiri and Sub Registration District of Hosur and also attached to Village Panchayat Limits Chennathur and Union Council of Hosur. In total Measuring 1 acre 27 cents in Schedule No.1 and 1 acre 89 cents in Schedule No.2, bounded as follows: -

East by : M. Laskshmi Narayana Reddy Wet Land
West by : Belongs to Purchaser Venkateshwara Rao Wet Land
North by : Nagireddy Land
South by : Sampangi Rama Reddy Land.

JAMES MICHAEL, Advocate
Off : #1-4/3, 2nd Floor, Sujatha Complex, 1st Main Road, Gandhinagar, Bengaluru - 560 009. Mob : +91 97403 83966
E-Mail : james007micheal@gmail.com

BHAKRA BEAS MANAGEMENT BOARD (Power Wing)

NOTICE INVITING e-TENDER

E-NIT No. : 3007/BBMB Dated - 13.07.2022
Name of Office: Superintending Engineer, Dehar Power House Circle, BBMB, (PW), Slappar, Distt. Mandi (H.P)
Name of Work: Capital maintenance of Dehar Unit No. 6 along with repair of underwater parts at DPH Slapper.

Document download start date & time	13.07.2022 from 17.00 Hrs.
Last date & time for download tender documents	10.08.2022 up to 15.00 Hrs.
Last date/time for submission of online bid	10.08.2022 up to 15.00 Hrs.
Due date/time for opening online bid	11.08.2022 up to 11.00 Hrs.

For detailed NIT & Earnest Money to be deposited please visit BBMB website **http://eproc.punjab.gov.in** and **www.bbmb.gov.in.**

888–PR–Generation-5 For Your Better Tomorrow Save Energy Today

SOUTH WESTERN RAILWAY

Tender Notice No. JBGD_2022-23-01
Dated : 14-07-2022

The undersigned, on behalf of the President of India, Invites E-Tender for the following work:

Item of work	Approx. Value
Provision of Electronic Interlocking System including Outdoor Signalling Works and Telecom. arrangements at **Jabbalgudda** (JBGD) Station in connection with new line between **Ginigera - Raichur** section of Hubballi Division.	Rs. 3,38,42,494.89

Last date for submission of bids: **Upto 15.00 Hrs. on 08-08-2022**

For details log on: www.ireps.gov.in

Deputy Chief Signal & Telecom. Engineer Construcion/Hubballi

PUB/235/AAD/PRB/SWR/2022-23
S.W.Railways SWRRLY SWRRLY

IN THE COURT OF XIX ADDL. CHIEF METROPOLITAN MAGISTRATE AT BENGALURU

Crl. Mis. No. 3970 / 2022

BETWEEN : 1) V. Rajendra Prakash S/o. Virupakshappa, Aged about 49 years, Residing at No. 103, 1st Main Road, Near B.E.L. Road, MSR Nagar, Bengaluru North, MSRIT, Bengaluru-560 054. **...Petitioner's**

AND : The Commissioner Registrar of Birth and Death BBMP, Bengaluru. **...Respondent**

PUBLIC NOTICE

Whereas, the petitioner has filed petition for obtaining an order seeking direction to above said respondent authority to enter the death of petitioner Elder Brother who was by name **Sri. V. GNANA PRAKASH S/o. Virupakshappa, who died on 18/11/2020** at No. 103, 1st Main Road, Near B.E.L. Road, MSR Nagar, Bengaluru North, MSRIT, Bengaluru-560 054 and accordingly obtain death certificate from the respondent.

If any person interested to file their objection in this matter, may appear **at 11.00 am on 27.07.2022** to which date the case is posted for hearing, before the Hon'ble XIX ACMM at Bengaluru.

Given under my hand and seal of the court this 29th day of June 2022.

By Order of the Court, Shirastedar, XIX ACMM Court, at Bengaluru

Advocate for Petitioner :
Sri Vishwanath .N Bentur, Advocate
No. 17/70, Pipe Line Road, Mathikere, Bengaluru - 560 054.

WESTERN RAILWAY

CORRIGENDUM

E – Tender No.: EL/C/RTM/2022/01/RT **Name of Work:** Design, Supply, Erection, Testing & commissioning of 25 KV AC OHE including removal of infringements between Ujjain - Indore Section on Ratlam Division of Western Railway in connection with Doubling between Indore-Dewas-Ujjain Phase-III Work., **Completion Period: 06 (Six) months instead of 12 (Twelve) months, On line Bidding Start Date: 27.07.2022 Instead of 25.07.2022 Tender Closing Date: 10.08.2022, up to: 15:00 Hrs. instead of 08.08.2022** All other Terms and Conditions remains the same. 276

Like us on : facebook.com/WesternRly

SOUTH WESTERN RAILWAY

NOTIFICATION

PROMOTIONAL ACTIVITIES OF LOCAL PRODUCTS UNDER OSOP SCHEME AT 80 RAILWAY STATIONS OVER BENGALURU DIVISION

Applications are invited for one station one product for 80 stations over Bengaluru Division. The duration of the stall will be for 15 days.

Registration fee/Allotment fee is Rs. 1,000/- (Non-refundable)

Date of submission of Application: Any working day (Priority will be considered on rolling basis after completion of each spell of 15 days)

For any clarifications applicants may contact Assistant Commercial Manager, Bengaluru Division (9731666956) or Commercial Branch, Bengaluru (080-22875260). Further please contact concerned Commercial Inspector.

For details log on www.swr.indianrailways.gov.in

Senior Divisional Commercial Manager Bengaluru

PUB/240/AAD/PRB/SWR/2022-23
S.W.Railways SWRRLY SWRRLY

JODHPUR BUS SERVICE LIMITED

Regd Office : Jodhpur Municipal Corporation Building
Inside Polytechnic College, Gaurav Path, JODHPUR - 342001, RAJASTHAN, INDIA
E-mail : jbsljodhpur@gmail.com I CIM : U60210RJ2015SGC047304 I PAN : AADCJ4850D

Ref. No. : JBSL/2022-23/52 **Date 15-07-2022**

ONLINE NOTICE INVITING BIDS
UBN-DLB2222SLOB11637

Jodhpur Bus Services Ltd invites online unconditional bids under Single Stage Two Envelope System through e-procurement portal http://eproc.rajasthan.gov.in from eligible / experienced bidders as per criteria mentioned in bid document, for "Request for Proposal (RFP) for Operation, Maintenance and Revenue Collection of City Bus Services in Jodhpur City under JBSL." Bids are to be submitted duly digitally signed in electronic format only on website http:/eproc.rajasthan.gov.in. The bid document is available for downloading on website http:/eproc.rajasthan.gov.in, www.sppp.rajasthan.gov.in and www.nnjnorth.raj.nic.in from 18-07-2022 at 4.00P.M. and the last date and time of online submission of bid is 12-08-2022 upto 02.00 P.M.

Raj.Samwad/C/22/5158 **Director JBSL & Commissioner**

PUBLIC NOTICE (LOST DOCUMENT)

Public are informed that, my client Gururaj S. S/o. Srinivasa Naidu, that the Original 1). Sale Deed dated 24/3/1995 duly executed by Sri. M. Siddappa and Rajanna in favour of Smt. R. Pushpalatha, vide regd. as Doc. 12950/1994-95, in Book-1, Volume 5373, at pages 117 to 120, in the sub registrar office, Bangalore North Taluk, 2). Sale Deed dated 16/1/2003 duly executed by R. Pushpalatha in favour of Smt. Suma Prafulla, vide regd. as doc. No. 22231/02-03, in the sub registrar office, Bangalore North Taluk and 3) Rectification Deed dated 26/12/2012 executed by R. Pushpalatha in favour of Suma Prafulla vide regd. as doc. No. 5181/12-13, in the sub registrar office, Bangalore are missing/Lost.

If any person/s firm company, institution or organization has any claim are holding the afore mentioned document, they may contact the undersigned in writing within 7 days from the date of this notice failing which it will be presumed that there are no claims.

SCHEDULE: All that piece and parcel of Site No. 5 & 6, BBMP Katha No. 769, situated at Gidadakonehalli Village, Yeshwanthapura Hobli, Bangalore North Taluk, measuring East to West 36.3 feet North to South 66.11 feet and bounded on : East by : Property No. 7, West by: Property No. 3 & 4, North by : Other Property, South by: Road.

KSR Associates
ADVOCATES & LEGAL CONSULTANTS
OFFICE# 53/1, 1th Floor, Guttahalli Main Road, D.T. Street, 8th Cross, Malleshwaram, Bangalore – 560 003
Email: raviksadvocate@gmail.com
Mobile: 99450 00789

SOUTH WESTERN RAILWAY

Tender Notice No. CAO/CN/BNC/51/2022
Dated: 14-07-2022

The undersigned, on behalf of the President of India, Invites Tenders for the following works:

Sl.	Item of work	Approx. Value
1	Preparation of EPC Document preparation of GAD's, water way calculation for Bridges, Yard plans and Drone survey between Km:60.000 to Km:142.000 of Yadwad to Kudachi **(Tender Ref. No:BKKD-35)**	Rs. 2,74,17,812/-
2	Bagalkot-Kudachi New BG line:- Proposed Earthwork, Minor/Road Under Bridge's and other miscellaneous works between Km:30.00 to Km:39.000 Khajjidoni to Lokapur Stations. **(Tender Ref. No: BKKD-34-R)**	Rs. 49,63,11,964/-
3	Request for Proposal (REP) for appointment of Authority Engineer for providing Project Management Services for Major Upgradation of Railway Station at Yesvantpur of South Western Railway. **(Tender Ref. No: PMS-YPR-SD)**	Rs. 6,70,22,902/-

Last date for submission of bids: **Upto 15.00 Hrs. for Sl. No. 1 & 2 is on 04-08-2022 and Sl.No. 3 is on 29-08-2022**

For details log on: www.ireps.gov.in

Deputy Chief Engineer/Works/Construction Bengaluru Cantonment

PUB/237/AAD/PRB/SWR/2022-23
S.W.Railways SWRRLY SWRRLY

PUBLIC NOTICE

My clients **M/s. BODHI NIKETAN TRUST** intends to purchase the schedule property from **Mr. PRADEEP KUMAR KHINCHA,** S/o. Mr. Prakash Chand Khincha, residing at No. 11, 4th Man Road, Chamarajpet, Bangalore-560 018, **AND Mr. SANDEEP CHAND KHINCHA,** S/o. Mr. Swarup Chand Khincha, residing at No. 11151, Avenue Road, Bangalore, Those who are having any title, right, claim or interest in the Schedule property may contact me with their legitimate claims within 7 days, failing which my client will purchase the Schedule property, as the same is free from all claims/encumbrance and no claim shall be entertained later.

SCHEDULE PROPERTY

Item No. 1 : All the piece and parcel of agricultural land measuring 7 acre 29 Guntas including 23 Guntas Kharab, Bhagayath.

In Survey No. 1 of Gudavanahalli Village, Devanahalli Taluk, Bangalore District and bounded on East by: Sy No. 39 & 4, (Formerly Bajjappa's Lands & Christian Property), West by: Sy No. 21 & 20 and Block No. 1 & 2 of Sy No.1 (Formerly Vendors property), North by: Block No. 2 f Sy No. 1 and Sy No. 30 (Formerly Vendors property), South by: Survey No. 2 & 3.

In Survey No. 2 : Complete land measuring 1 acre 28 Guntas including Karab 1 Guntas, Bhagayath, bounded by : East by: Christian Property, West by: Gudavanahalli Village, North by: Survey No. 1 of Gudvanahalli, South by: Village Tank,

In Survey No. 3 : Complete land measuring 0-23 Guntas including Karab 2 Guntas, Bhagayath, bounded by : East by: Christian Property, West by: Survey No. 2, North by: Survey No. 1, South by: Village Tank,

Item No. 2 : All that piece and parcel of Agricultural Land measuring 1 acre including Karab, Bhagayath, in Survey No. 1 of Gudavanahalli Village, Devanahalli Taluk, Bangalore District and bounded on East by: Ramaiah/ Bakkappa's Property, West by: Vendor's Property, North by: Gudavanahalli Village Road, South by: Sandeep Ghand Khincha's Property,

Item No. 3 : All that piece and parcel of Agricultural Land measuring 1 acre including Karab, Bhagayath, in Survey No. 1 of Gudavanahalli Village, Devanahalli Taluk, Bangalore District and bounded on East by: Land belonging to Pradeep Kumar Khincha, West by: Gudavanahalli Village, North by: Pradeep Kumar Kincha's Property, South by: Pradeep Kumar Kincha's Property,

Item No. 4 : All that piece and parcel of Agricultural Land measuring 1 acre including Karab, Bhagayath, in Survey No. 1 of Gudavanahalli Village, Devanahalli Taluk, Bangalore District and bounded on East by: Christian Property, West by: Vendor's property, North by: North by: Pradeep Kumar Kincha's Property, South by: Pradeep Kumar Kincha's Property,

Item No.5 : All that piece and parcel of Agricultural Land measuring 1 acre including Karab, Bhagayath, in Survey No. 1 of Gudavanahalli Village, Devanahalli Taluk, Bangalore District and bounded on East by: Property belonging to pradeep Kumar Khincha, West by: Gudavanahalli Village, North by: Vendors' Property, South by: Sandeep Chand Kincha's Property.

K. Ajayakumar, Advocate,
AJAY & ASSOCIATES,
18, 1st Floor, Thimmaiah Garden, Devegowda Road, R.T. Nagar Post, Bangalore-560 032. Ph. (0) 080-49900563 and 8048506640, Mob. 9880140512

PUBLIC NOTICE

This is to inform the general public that my client **SRI. CHANDRA SHEKAR. H,** Aged about 43 years, S/o. Hanumanthappa, R/at No.384, 5th Main, 2nd Block, Ayappa Nagar, K.R.Puram, Bangalore - 36, is intending to purchase the property shown in the schedule below from its owner Smt. Madhavi V, aged about 44 years, W/o. M. Narayan Reddy @ Adi Narayanareddy, Boduderu Village, Byrakur Hobli, Mulbagal Taluk, Kolar Apart from the said owner, if any other person/s have manner of right, title and/or interest, demand, claim, charge or lien over the schedule property, may lodge their objections and /or claims with the undersigned along with supporting documents **within fifteen days** from the date of this publication failing which my client will be advised to proceed with the conveyance as if no claims are subsisting against the schedule property.

SCHEDULE PROPERTY

All that piece and parcel of the Agricultural land property bearing, Sy.No.99, measuring Acre -01- 21 Guntas, guntas situated at Budaderu Village, Byrakur Hobli, Mulabagal Taluk, Kolar District. Within the following boundaries : **East by :** Lands belongs to Uttaraju Krishnappa, **West by :** Govt land, & Janardhan Reddy and M.Narayanareddy, **North by :** 20 feet Road & Janardhan Reddy & M. Narayana Reddy, **South by:**Sy.No.47/2 & Venkatappa Janardhan Reddy & M.Narayana Reddy.

A. SATHISH, Advocate,
No.22, 8th Cross, Vijaya Bank Colony, Behind Om Shakthi Temple, K.R.Puram, B'lore - 37.

DEBTS RECOVERY TRIBUNAL-1, BENGALURU

FORM NO.14 (See Regulation 33(2))
By Regd.A/D. Dasti failing which by Publication.

No.4, Residency Road, LIC Jeevan Mangal Building, Hayes Road, Bengaluru-560025.

DEMAND NOTICE

NOTICE UNDER SECTIONS 25 TO 28 OF THE RECOVERY OF DEBTS DUE TO BANKS AND FINANCIAL INSTITUTIONS ACT, 1993 AND RULE 2 OF SECOND SCHEDULE TO THE INCOME TAX ACT, 1961

RC 410/2021 14/10/2021

CANARA BANK, INDUSTRIAL FINANCE BRANCH, INFANTRY ROAD, BENGALURU – 560 001. **...CERTIFICATE HOLDER**

Versus

SRI. B.R. VISHWAS AND OTHER

TO,
1) SRI. B.R. VISHWAS, S/o. LATE B.V. RAJASHEKAR REDDY, PROPRIETOR OF: M/S. VISHWAS CONCRETE, HAVING HIS PLACE OF BUSINESS AT: NO.80/85, 3RD MAIN ROAD, NEW THARAGUPET, BENGALURU – 560 003.
2) DR. H.P. MADHU SUDAN, S/o. SRI. PRASANNA KUMAR, RESIDING AT: NO.560/A, 1ST MAIN ROAD, NAGENDRA BLOCK, BANASHANKARI 3RD STAGE, BENGALURU – 560 050.

This is to notify that as per the Recovery Certificate issued in pursuance of orders passed by the Presiding Officer, DEBTS RECOVERY TRIBUNAL, BENGALURU (DRT.1) in **OA/428/2020** an amount of **Rs 7,83,27,998.00 (Rupees Seven Crore Eighty Three Lakh Twenty Seven Thousand Nine Hundred Ninety Eight Only)** along with pendentellite and future interest and costs till realization. 2. you are hereby directed to pay the above sum within 15 days of the receipts of the notice. failing which the recovery shall be made in accordance with the Recovery of Debts Due to Banks and Financial Institutions Act, 1993 and Rules there under. 3.You are hereby ordered to declare on an affidavit the particulars of yours assets on or before the next date of hearing. 4. You are hereby ordered to appear before the undersigned **on 15/11/2021 at 10.30 a.m.** for further proceedings. 5. In addition to the sum aforesaid, you will also be liable to pay:
(a) Such interests as if payable for the period commencing immediatly after this notice of the certificate/ execution proceedings. (b) All costs, charges and expense incurred in respondent the service of this notice and warrants and other processes and all other proceedings taken for recovering the amount due.
Given under my hand and the seal of the Tribunal, on this **date: 14.10.2021**

Sd/-(DEEPAINDUVANI.S) RECOVERY OFFICER-II, DEBTS RECOVERY TRIBUNAL, BENGALURU (DRT-1)

Note: Attention is invited to Rule 16 of the Second Schedule of the Income Tax Act 1961 read with recovery of Debts Due to Banks and Financial Institutions Act, 1993 which is reproduced below: **"Rule 16(1)** where a notice has been served on a defaulter under Rule 2, the defaulter or his representative or his representative in interest shall not be competent to mortgage, charge, lease or otherwise deal with any property belonging to him except with the permission of the Debts Recovery Officer, nor shall any civil court issue any process against such property in execution of a decree for the payment of money. 2) Where an attachment has been made under this schedule any private transfer or delivery of the property attached or of any interest therein and any payment to the defaulter of any debt, dividend or other monies contrary to such attachment, shall be void, as against all claims enforceable under the attachment".

Canara Bank

केनरा बैंक Canara Bank
(A Government of India Undertaking)
H.O. Bengaluru
Branch : Shoolay Circle

POSSESSION NOTICE [Rule 8 (1)] (For Immovable Property)

Whereas The undersigned being the authorized officer of the **Canara Bank, Shoolay Circle Branch,** under the Securitisation and Reconstruction of Financial Assets and Enforcement of Security Interest Act, 2002 and in exercise of powers conferred under Section 13(2) read with Rule 3 of the Security Interest (Enforcement) Rules 2002, issued a **Demand Notice dated 12.05.2022** calling upon the Borrowers/Guarantors **(1) Mr. Chidananda.V (2) Mrs. Asha.G** to repay the amounts mentioned in the notice, being **Rs.23,88,208.32/-** (Rupees Twenty Three Lakhs Eighty Eight Thousand Two Hundred Eight and Thirty Two Paise Only) and interest within 60 days from the date of receipt of the said notice.
The Borrowers having failed to repay the amount, notice is hereby given to the Borrowers and the public in general that the undersigned has taken symbolic possession of the property described herein below in exercise of powers conferred on him/her under Section 13(4) of the said Act, read with Rule 8 of the said Rule on this **19th day of July 2022.**
The Borrowers/Guarantors/Mortgagors in particular and the public in general are hereby cautioned not to deal with the property and any dealings with property will be subject to the charge of **Canara Bank, Shoolay Circle Branch** for an amount of **Rs.23,88,208.32/-** (Rupees Twenty Three Lakhs Eighty Eight Thousand Two Hundred Eight and Thirty Two Paise Only) and interest thereon as per **Demand notice 13/2 dated 12.05.2022.**
The borrower's attention is invited to the provisions of Section 13(8) of the Act, in respect of time available, to redeem the secured assets.
Description of Property: All that piece and parcel of property bearing No. 134, Formed in Sy.No. 67 formed by BMRCL situated at Srigandha Kavalu Village, Yeshwanthpur Hobli, Bangalore, measuring East to West 25 ft and North to South 25 ft in all measuring 625 sq.ft Bounded by : East by : Road, West by : House No. 133, North by : House No. 126, South by : House No. 142.

Date : 19.07.2022 **Sd/-Authorized Officer**
Place : Bengaluru **Canara Bank**

IDFC First Bank Limited

(Formally known as Capital First Limited)
CIN : L65110TN2014PLC097792
Registered Office: KRM Towers, 7th Floor, Harrington Road, Chetpet, Chennai - 600031. TEL: +91 44 4564 4000 | FAX: +91 44 4564 4022.
Authorized Officer – Ms Preeti Toshniwal | Contact Number – 9694702013. Mr Debjyoti Roy | Contact No. 9874702021.

APPENDIX- IV-A [See provision to rule 8 (6)]
SALE NOTICE FOR SALE OF IMMOVABLE PROPERTIES

E-Auction Sale Notice for Sale of Immovable Assets under the Securitisation and Reconstruction of Financial Assets and Enforcement of Security Interest Act, 2002 read with proviso to Rule 8 (6) of the Security Interest (Enforcement) Rules, 2002,Notice is hereby given to the public in general and in particular to the Borrower (s) and Guarantor (s) that the below described immovable property mortgaged/charged to the Secured Creditor, the physical possession of which has been taken by the Authorised Officer of **IDFC First Bank Limited Formally known as Capital First Limited,** will be sold on "As is where is", "As is what is", and "Whatever there is" on **10th August 2022** for recovery of **INR 24,09,402.98/-** as on **14-04-2021** due to the **IDFC First Bank Limited** from **1. GUNJAN SRIVASTAV, 2. RITESH RANJAN** The Reserve Price will be Property **INR 31,05,000/- (Thirty-One Lakhs Five Thousand only)**. The EMD amount of 10% of the Reserved Price **INR 3,10,500/- (Three Lakhs Ten Thousand and Five Hundred Only).**

DESCRIPTION OF MORTGAGE PROPERTY

ALL THAT PIECE AND PARCEL OF THE PROPERTY OF APARTMENT NO. B-305, IN SECOND FLOOR, HAVING SUPER BUILT UP AREA OF 880 SQ.FT. &702 SQ.FT. OF CARPET AREA WITH 816.84 SQ.FT. OF UDS, IN THE RESIDENTIAL APARTMENT COMPLEX KNOWN AS "PRIDE HORIZON", CONVERETED ON THE PROPERTY BEARING CONVERTED SY.NO. 166/1C, MEASURING 2 ACRES & 18 GUNTAS. SITUATED AT BUKKASAGARA VILLAGE, JIGANI HOBLI, ANEKAL TALUK, BANGALORE DISTRICT AND BOUNDED AS : **EAST : REMAINING PORTION OF SY NO.169/C, WEST : REMAINING PORTION OF SY NO.166/C, NORTH : ROAD FORMED IN SY.NO.180/C FOR VATIKA LAYOUT & SY.NO.107, SOUTH : REMAINING PORTION OF SY NO.169/C**

For detailed terms and conditions of the sale, please refer to the link provided in **IDFC First Bank Limited** website i.e. **www.idfcfirstbank.com**

Sd/- Authorised Officer IDFC FIRST Bank Limited
Date : 20/07/2022 **(Formally known as Capital First Limited)**

BEFORE THE DEBTS RECOVERY TRIBUNAL - 1

Jeevan Mangal Building, 1st & 2nd Floor, No. 4, Residency Road, Bengaluru - 560025

O.A. No. 928/2020

BETWEEN:
STATE BANK OF INDIA ... Applicant
AND:
SUMUKA CNC TECHNOLOGY and OTHERS ... Defendants

SUMMONS ISSUED UNDER RULE 23 (Viii) OF THE DEBTS RECOVERY TRIBUNAL (PROCEEDURE) RULES 1993 BY PAPER PUBLICATION

DEFENDANT - No.1
M/s. SUMUKA CNC TECHNOLOGY,
A Partnership Firm, represented by it Partners, Having its Office at No.C-91, 3rd Cross, 3rd Stage, Peenya Industrial Area, Bengaluru – 560058.

Whereas, the Applicant has instituted an application under Section 19 of the Recovery of Debts Due to Banks and Financial Institutions Act, 1993, against the Defendant for recovery of sum of **Rs. 77,98,156.37 (Rupees Seventy Seven Lakhs Ninety Eight Thousand One Hundred and Fifty Six and Paisa Thirty Seven Only)** together with costs and other reliefs.

The above mentioned Defendant required to appear before the Tribunal in person or through an Advocate or duly instructed in support of his defense to show cause **on 13/9/2022 at 10.30 Am (fornoon)** as to why the relief prayed for should not bé granted. Take notice that in case of default, the Application will be heard and determined in your absence.

Given under my hand the seal of this tribunal on this **26th day of MAY, 2022.**

BY ORDER OF THE TRIBUNAL
Sd/- REGISTRAR
DEBTS RECOVERY TRIBUNAL-1, BANGALORE - 560025

OFFICE OF THE RECOVERY OFFICER-II DEBTS RECOVERY TRIBUNAL, BANGALORE (DRT 1)

FORM NO.14 (See Regulation 33(2))
By Regd.A/D. Dasti failing which by Publication.
GOVERNMENT OF INDIA

No.4, Residency Road, LIC Jeevan Mangal Building Hayes Road, Bengaluru-560025

NOTICE FOR SETTLING A SALE PROCLAMATION

Under Rule 53 of the Second Schedule to the Income Tax Act, 1961 read with the Recovery of Debts & Bankruptcy Act, 1993.

RC 378/2021 IN OA 805/2020

Canara Bank, Chandapur Circle Branch, Versus **M/s. B. R. Traders and Others**

To,
Certified Debtors:
1. M/s B. R. Traders, Represented By its Proprietor Sri M. Balaraju, Offices At: Iggalur Village, Chandapur Post, Bengaluru-560099.
2. Sri M. Balaraju, S/o Sri Lakshmaiah, Residing at: Iggalur Village, Anekal Taluk, Anekal Road, Chandapura Post, Bengaluru - 560099
3. Sri Lakshmaiah, S/o Late Muniyappa, Residing At: Iggalur Village, Anekal Taluk, Anekal Road, Chandapura Post, Bengaluru - 560099.

Whereas you were ordered by the Presiding Officer of DEBTS RECOVERY TRIBUNAL BANGALORE (DRT 1) who had issued Recovery Certificate **No. 378/2021** in **OA No. 805/2020** to pay to the Certificate Holder Bank the sum of **Rs 2,07,97,491.17/- (Rupees Two Crore Seven Lakh Ninety Seven Thousand Four Hundred Ninety One and Paise Seventeen Only)** along with costs, expenses and future interest & 15.40% p.a. compound interest with monthly rests from **24/06/2020** i.e date of filing of OA till the date of realisation in full jointly, severally and personally, hereinafter referred to as:

CD Name	Int. Type/ Mode	Int. Rate	Effective	Order Date	Liability Type	RC Amount (Rs.)
(CD-1) M/s B.R.Traders, Rep by its Proprietor Sri M.Balaraju, (CD-2) Sri.M. Balaraju (CD-3) Sri. Lakshmaiah	Compounded interest (Monthly)	15.40%	24/06/2020	30/04/2021	Jointly and Severally	20797491.17

and whereas as the said has amount not been paid by you, the undersigned has ordered the sale of undermentioned immovable property.
You are hereby informed that the day on or after fifteenth day from the date of service of this notice has been fixed for drawing up the proclamation of sale and settling the terms thereof, You are requested to bring to the notice of the undersigned any encumbrances, charges, claims or liabilities attaching to the said properties or any portion thereof.

SPECIFICATION OF IMMOVABLE PROPERTY

Schedule : All that piece and parcel of Factory & building of Survey No. 84, SI, No. 243, Old Ass, No. 146. New Ass. No. 157, Junjar No. 243, Old Pty No. 146, New Pty No. 157, situated at Iggalur Village, Anekal taluk, Bengaluru and bounded on: **East by:** Private Property & Road; **West by:** Land of Chikkathayamma; **North by:** Property of Muniyappa; **South by:** Property of Lakshmaiah.
Given under my hand and the seal of the Tribunal, on this **date:10/06/2022.**

Sd/- (DEEPA INDUVANI.S) RECOVERY OFFICER-2, DEBTS RECOVERY TRIBUNAL-1

DEBTS RECOVERY TRIBUNAL-I, BENGALURU

GOVERNMENT OF INDIA
Jeevan Mangal Building, II Floor, No.4, Residency Road, Bengaluru-560025

WARRANT OF ATTACHMENT OF IMMOVABLE PROPERTY

(See Sections 25 to 28 of the Recovery of Debts Due to Banks & Other Financial Institutions Act, 1993 r/w Rule 4 and 31 of the II Schedule to the Income Tax Act. 1961)

RC 378/2021 IN OA 805/2020

Canara Bank, Chandapur Circle Branch, Versus **M/s. B. R. Traders and Others**

To,
Certified Debtors:
1. M/s B. R. Traders, Represented By its Proprietor Sri M. Balaraju, Offices At: Iggalur Village, Chandapur Post, Bengaluru-560099.
2. Sri M. Balaraju, S/o Sri Lakshmaiah, Residing at: Iggalur Village, Anekal Taluk, Anekal Road, Chandapura Post, Bengaluru - 560099
3. Sri Lakshmaiah, S/o Late Muniyappa, Residing At: Iggalur Village, Anekal Taluk, Anekal Road, Chandapura Post, Bengaluru - 560099

To,
The Branch Incharge, Chandapura Circle Branch, Bengaluru-560099.

Whereas the above named Certificate Debtors were ordered by the Recovery Certificate **No. No. 378/2021 in OA No. 805/2020** to pay to the Certificate Holder Bank the sum of **Rs 2,07,97,491.17/- (Rupees Two Crore Seven Lakh Ninety Seven Thousand Four Hundred Ninety One and Paise Seventeen Only)** along with costs, expenses and future interest & 15.40% p.a. compound interest with monthly rests from **24/06/2020** i.e. date of filing of OA till realisation in full jointly, severally and personally, hereinafter referred to as:

CD Name	Int. Type/ Mode	Int. Rate	Effective	Order Date	Liability Type	RC Amount (Rs.)
(CD-1) M/s B.R.Traders, Rep by its Proprietor Sri M.Balaraju, (CD-2) Sri.M. Balaraju (CD-3) Sri. Lakshmaiah	Compounded interest (Monthly)	15.40%	24/06/2020	30/04/2021	Jointly and Severally	20797491.17

and whereas the certificate debtor failed to pay the said amount.
This is to command you to attach the immovable proprites of the said Certificate Debtors as set forth in the Schedule hereunto annexed and unless the said shall pay to you above said sum and the costs of this attachment to hold the same untill further orders from the Recovery Officer.
You are further commanded to return the Warrant on or before **22/06/2022** with an endorse ment certifying the day on which and the manner in which it has been executed or why it has not been executed.

SPECIFICATION OF IMMOVABLE PROPERTY

Schedule : All that piece and parcel of Factory & building of Survey No. 84, SI, No. 243, Old Ass, No. 146. New Ass. No. 157, Junjar No. 243, Old Pty No. 146, New Pty No. 157, situated at Iggalur Village, Anekal taluk, Bengaluru and bounded on: **East by:** Private Property & Road; **West by:** Land of Chikkathayamma; **North by:** Property of Muniyappa; **South by:** Property of Lakshmaiah.
Given under my hand and the seal of the Tribunal, on this **date:10/06/2022.**

Sd/- (DEEPA INDUVANI.S) RECOVERY OFFICER-2, DEBTS RECOVERY TRIBUNAL-1

PUBLIC NOTICE

My client **Mr.Daghupati Yallamanda Rao** S/o Late.Sri.Seetharamaiah Daghupati, R/at Flat No.501, Fifth Floor, Vennela Shanthiniketan, Panathuru Main Road, Bangalore having been lost/misplaced the Document of title pertaining to the sale deed dated 09/01/2017, registered as document No.03885/2016-17, Book-I, registered before the Office of Sub Registrar, Bidarahalli, Bangalore, in respect of the property bearing (1) Site No.1, measuring on the Eastern side 32'7", on the Western side 32'7", on the Northern side 40' and on the Southern side 42'7", totally measures 1345.4 Sq.feet (2) Site No.2, measuring on the Eastern side 30', on the Western side 30', on the Northern side 40' and on the Southern side 40', totally measures 1200 Sq.feet (3) Site No.13, measuring on the Eastern side 30', on the Western side 30', on the Northern side 40'7" and on the Southern side 40'6", totally measures 1216.23 Sq.feet (4) Site No.29, measuring on the Eastern side 30', on the Western side 30', on the Northern side 40'3" and on the Southern side 40'2", totally measures 1206.225 Sq.feet, all the sites Comprised in converted Sy No.52/4, (Vide Official Memorandum residential dated:02.02.2013, bearing No.ALN(E.K.H.W)SR.93/2012-13, issued by the Deputy Commissioner, Bangalore District, Bangalore), portion of BBMP Katha No.859/52/4, situated at Nallurahalli Village, K.R.Puram Hobli, Bangalore East Taluk, the Lost report having been issued by the Bangalore City Police, in Lost Report No.PO0258220600754, dated 18/07/2022, the above public Notice is now issued. Any person having claim/in possession of the said document may represent to the under signed within 10 days failing which it will be taken that there are no claims

KCS Associates, Advocates,
Flat No.G-1, Sai Smaran Apartment, 1st Main Road, Pailayout, Bengaluru - 560016
Mobile No.9242323824 / 9686200500

ALL INDIA INSTITUTE OF MEDICAL SCEIENCES

ANSARI NAGAR, NEW DELHI - 110 608
EXAMINATION SECTION
Admission Notice No.109/2022
AIIMS-Ph.D. PROGRAMME - JULY 2022 SESSION

All India Institute of Medical Sciences, New Delhi invites Online applications for **Entrance Examination through online (CBT) mode** for admission in **Ph.D. Programme July 2022** session. The details are given below:

Date for Online Registration of application		
Name of Course	**Opens on**	**Closes on**
Ph.D. Programme	20.07.2022	03.08.2022 at 05:00 PM
Date of Entrance Examination		
Name of Course	**Date of Examination**	**Duration of Exam.**
Ph.D. Programme	27.08.2022 (Saturday)	10:00 AM to 11:30 AM

Important : For Prospectus, detailed information etc. please visit the website www.aiimsexams.ac.in. All applicants are required to visit the website regularly since all subsequent Corrigendum/Addendum/Updates will be uploaded on the website only.

AIIMS Exams **CBC 17112/12/0016/2223** **ASSISTANT CONTROLLER (EXAMS)**

RBL BANK LTD

RBL BANK
Registered Office: 1st Lane, Shahupuri, Kolhapur-416001.
Branch Office: Ground Floor, Prestige Tower, 99 & 100, Residency Road, Bangalore-560025

E-AUCTION SALE NOTICE (UNDER SARFAESI ACT, 2002)

E-AUCTION SALE NOTICE FOR SALE OF IMMOVABLE ASSET CHARGED TO THE BANK UNDER THE SECURITISATION AND RECONSTRUCTION OF FINANCIAL ASSETS AND ENFORCEMENT OF SECURITY INTEREST ACT, 2002 ("SARFAESI ACT") READ WITH RULE 8(6) OF THE SECURITY INTEREST (ENFORCEMENT) RULES, 2002 ("RULES")

Notice is hereby given to the public in general and in particular to the Borrower, Guarantor(s) and Mortgagor(s) that the below described immovable properties mortgaged/charged (collectively referred as "Property") to **RBL Bank Ltd.** ("Secured Creditor/Bank"), the physical possession of which has been taken by the Authorised Officer of the Bank under section 13(4) & section 14 of the SARFAESI Act read with the Rules, as detailed hereunder, will be sold on **"As is where is", "As is what is", "Whatever there is" and "Without Recourse Basis" on 20.08.2022,** for recovery of the Bank's outstanding dues plus interest as detailed hereunder under Rules 8 and 9 of the Rules by inviting bids as per below e-auction schedule:

Brief Description of Parties, Outstanding dues and Property

Sl. No.	Name of the Borrower & Guarantor(s)	Details of Property(ies) & Mortgagor	Amount as per Demand Notice / Date of Demand & Possession Notice under SARFAESI Act	Inspection Date and Time	Reserve Price / EMD / Bid Increase Amount	Date/ Time of e-Auction	Last Datefor Receipt of Bids along with documents	Name of Authorised officer/ Phone No./ E-mail Id
1.	**M/S. THE GIZ SHOP,** #2, 2nd Cross, 1st Main Road, Maruthi Nagar, Bangalore-560068 **(Borrower). MR. SYED IRFAN AHMED,** #8, A. H. Pride, Flat No. 302, 4th Floor, 1st Main 2nd Cross, Hennur Garden, Bangalore 56004. Also at: **M/S. THE GIZ SHOP,** #2, 2nd Cross, 1st Main Road, Maruthi Nagar, Bangalore-560068 **(Co-Borrower, Guarantor & Mortgagor). MRS. AYESHUNNISA,** #8, A.H.Pride, Flat No.302, 4th Floor, 1st Main 2nd Cross, Hennur Garden, Bangalore 560043 **(Co-Borrower).**	**SCHEDULE 'A' PROPERTY (Description of the entire property)** All that piece and parcel of land together with mulit-storied Residential Apartment building known as **"A.H.PRIDE"** constructed thereon bearing clubbed Municipal Corporation No.316/13/1/8/, (Earlier forming the Northern and Southern portions of Site No. 8, V.P.Khatha No. 13/1, H.L.No.8, House List No. 8 of Hennur Village, Kasaba Hobli, Bangalore North Taluk), situated at Hennur, Corporation Ward No. 24, Bangalore **and Bounded on the: East by:** Site bearing No.9, **West by:** 25 feet wide Cross Road, **North by:** Site bearing No.10, **South by:** 30 feet wide Road, and measuring: East to West: 40 feet, North to South: 80 feet, Totally measuring in all 3200 Square Feet. **SCHEDULE 'B' PROPERTY (Description of undivided share hereby conveyed)** 1/10th (one-tenth) undivided share, right, title, interest and ownership in the land comprised in the Schedule 'A' Property hereinabove referred to which works out 320 Square feet. **SCHEDULE 'C' PROPERTY (Description of Apartment hereby conveyed)** All that piece and parcel of Three Bed Room Apartment bearing No. TF-302, on Third Floor, of the building known as **"A.H.PRIDE"**, having super built up area of 1400 Sq.Ft. with ONE covered car parking space, together with 1/10th equivalent 320 Sq.Ft., to undivided share, right, title, interest in Corporation No. 316/13/1/8(Earlier Northern and Southern Portions of Site No. 8, V.P. Khata No. 13/1, H.L.No.8) of Hennur Village, Kasaba Hobli, Bangalore North Taluk, now under the limit of BBMP Ward No. 24, measuring East to West: 40 feet, North to South : 80 feet, in all 3200 Sq.Ft., **and bounded on the: East by:** Site bearing No.9, **West by:** 25 feet wide Cross Road, **North by:** Site bearing No.10, and **South by:** 30 feet wide Road. **The Property is owned by MR. SYED IRFAN AHMED.**	**Rs.58,77,766.29 (Rupees Fifty Eight Lakh Seventy Seven Thousand Seven Hundred Sixty Six And Twenty Nine Paisa Only)** With further interest and charges thereon. **Demand notice dated: 25.01.2022 Date of Possession Notice: 13.07.2022**	**19.08.2022 between 11:00 a.m. to 2:30 p.m.**	**Reserve Price: Rs.86,45,000/- (Rupees Eighty Six lakhs, Forty Five Thousand only)** **EMD: Rs.86,450/- (Rupees Eighty Six Thousand Four Hundred and Fifty only)** **Bid Increase Amount: Rs.50,000/- (Rupees Fifty Thousand Only)**	**20.08.2022 11:30 a.m to 12:30 p.m**	**On or Before 19.08.2022 upto 5:00 p.m**	**MR. RAJESH KUMAR A/ 9945093174/ Rajesh.Kumara@ rblbank.com**

TERMS AND CONDITIONS: (1) The E-Auction Sale will be online through e-auction portal. The interested bidders are advised to go through the detailed terms and conditions of auction available on the website of **https://www.bankeauctions.com & https://www.rblbank.com/pdf-pages/news** before submitting their bids and taking part in e-auction. **(2)** It shall be the responsibility of the bidders to inspect and satisfy themselves about the Property and specification before submitting the bid. **(3)** The interested bidders shall submit their EMD details and documents through Web Portal: **https://www.bankeauctions.com** (the user ID & Password can be obtained free of cost by registering name with **https://www.bankeauctions.com**) through Login ID & Password. The EMD shall be payable through Demand Draft, issued by a Scheduled commercial Bank favouring **"Authorised Officer, RBL Bank Ltd", before 5:00 PM on or before 19.08.2022. (4)** Interested bidders may avail support/ online training on E-Auction from **M/s. C1 India Pvt Ltd Contact No: 7291981124/25/26. Contact Person Mr. Vinod Chauhan Mob No: 9813887931, e-mail-Id: delhi@c1india.com** and for any query in relation to Property, they may contact **Rajesh Kumar A, Authorised Officer (Mob. No.9945093174, email: Rajesh.Kumara@rblbank.com). (5)** The Authorised Officer of the Bank reserves the right to accept or reject any or all bids, & or to postpone/cancel the auction at any time without assigning any reason whatsoever and his decision in this regard shall be final and binding.
The Borrower, Guarantor and Mortgagor are hereby notified to pay the aforementioned sum along with further interest thereon plus penal and other interest and amounts as per the Transaction Documents before the date of E-Auction failing which, the Property will be auctioned/ sold to recover the outstanding dues.

STATUTORY 30 DAYS SALE NOTICE UNDER THE SARFAESI ACT

Date: 20.07.2022, Place: Bangalore **Sd/- Authorised Officer, RBL Bank Ltd.**

UCO BANK

(A Govt. of India Undertaking)
Bidarahalli Branch (2539), No. 147, East Point College Campus, Virgonagar Post, Bidarahalli, Bangalore - 560049. Phone: 080-28471103/04, **Email: bidara@ucobank.co.in**

NOTICE TO BORROWER

SUB : NOTICE U/S 13(2) OF SECURITISATION AND RECONSTRUCTION OF FINANCIAL ASSETS AND ENFORCEMENT OF SECURITY INTEREST ACT 2002

At your request, Bank has extended credit facilities to the below mentioned individuals against secured assets through its Branch. The relevant particulars of the property on which you have created security interest by execution of security agreements(s)/documents(s) & creation of mortgage by way deposit of title deeds are furnished hereunder. As the operation and conduct of the financial assistance/ credit facilities have become irregular, the debts have need classified as Non Performing Assets in accordance with the directives/ guidelines issued by Reserve Bank of India consequent to the default committed by the borrowers in repayment of the principal debts and interest thereon. As the demand notice sent by register AD calling upon you, was un-served/not acknowledged, this publication is now issued.

1) Borrower's : 1. Mr. Muni Krishnappa, S/o Mr. Munishamappa and
2. Mr. Shiva Kumar M S/o Mr. Munikrisnappa
both are at : Site No: 126, Sy No: 130, Near Anganavadi Kendra, Nagondanahalli Village, Whitefield, Bangalore-560066.
3. Mrs. Vijayamma, W/o Mr. Munikrishnappa,
Site No: 126, Sy No: 130, Near Anganavadi Kendra, Nagondanahalli Village, Whitefield, Bangalore-560066.
Outstanding Loan amount : Rs. 29,02,192.53 (Rupees Twenty Nine Lakhs Two Thousand One Hundred Ninety Two and Paise Fifty Three Only) as on **29.06.2022** with further interest and incidental expenses, costs, etc. from **01.03.2022.**

SL No.	Loan Account No	Outstanding as on 30-06-2022
1	25390610009642	**Rs.29,02,192.53** + Unapplied interests and charges

SCHEDULE – 'B'
(Details of security documents including all supplementary documents and documents evidencing creation of mortgage)

SL No.	Name of the documents	Date of Execution	Amount Secured
1	A-2	24.01.2015	Rs.40,00,000.00
2	Demand Promissary Note-A47	24.01.2015	Rs.40,00,000.00
3	AHL-6	24.01.2015	Rs.40,00,000.00
4	Balance Confirmation (S 14)	05.02.2022	Rs.30,38,695.53

SCHEDULE – 'C' - All that piece and parcel of immovable property bearing Site No 126, with building in it formed in Sy No.130, Nagondanahalli, KR Puram Hobli, measuring East to West 40 feet, North to South 30 feet in all measuring 1200 Sq. ft and bounded on: **East by :** Road, **West by :** Road, **North by :** Road, **South by :** Ragappa House.

Date of Notice : 08.07.2022 **Date of NPA : 29.06.2022** **Nature of Loan : Term Loan**

If you fail to repay the aforesaid sum with interest and incidental expenses within 60 days from the date of this notice, Bank shall exercise all or any of the rights detailed under sub section (4) of the section 13 of the SARFAESI Act 2002. You are also put on notice that in terms of sub section 13 of section 13, you shall not transfer by sale, lease or otherwise the said secured assets detailed above without obtaining written consent of the Bank. This notice is without prejudice to the Banks rights to initiate such other action or legal proceedings as it deem necessary under any other applicable provisions of law.

Place : Bangalore **Authorised Officer UCO Bank**

Postponed Asian Games to be held in Sept-Oct 2023

China will host the 2022 Asian Games in autumn 2023, organisers said on Tuesday, after postponing the event in Hangzhou because of Covid-19. The event will now be held in Hangzhou from September 23 to October 8 2023, the Olympic Council of Asia (OCA) said.

NAURU-LOGY OF CHESS

After first Covid wave, the tiny South Pacific island struggles to assemble players before Olympiad

SWAROOP SWAMINATHAN @Chennai

FOR a tiny island tucked away in one of the remotest corners of the world — just south of the equator and roughly 3200km Northeast of Australia — Nauru's place in history is pretty secure. Because of its population (10,873, 2021 figure) and size (smallest island nation, eight sq. mi.), the country finds its way in many pub quizzes. When Novak Djokovic was held in hotel detention in Australia early this year, the country's existing border relations with Nauru received another round of criticism. There is also the existential angst posed by climate change.

More recently, Nauru has been in the news because of Covid-19. While most other countries across the world have learned to live with the virus, Nauru's residents were waking up to their first wave in June 2022. At one point of time in late June, roughly 20 per cent of Nauru's population were positive. After not having any community transmission for nearly two years, there was one positive case for every three tests (the case fatality rate, thankfully, has been marginal as more than 98 per cent of the residents are fully vaxxed).

Among the infected was Ricko Depaune. When the government announced a lockdown to stall the virus' march, Depaune was convinced their chess team would not make it to Chennai for the Olympiad. Depaune, who will be on the main board in Chennai, also doubles up as the general secretary of the Nauru Chess Federation (NCF). He has spent his last few weeks dividing his time between practicing his endgame online and contacting sponsors to secure funding (FIDE, the world body, have chipped in with a portion) for the trip.

"When the lockdown commenced, I thought we wouldn't make it to Chennai," he says over a Zoom call. "But the government helped us. Securing a visa to Australia is quite hard but we have got it. Now, I'm starting to contact all the companies in the Island for the purposes of sponsorship. It was already agreed upon but because of the lockdown, it was postponed."

EXPRESS SPECIAL — 44 CHESS OLYMPIAD

Nauru squad (Open category)

CAPTAIN: INZA DEPAUNE

PLAYERS	ELO RATING
MAIN BOARD: RICKO DEPAUNE	1726
THUBALKAIN DABUAE	1941
YOSHI HARRIS	NA
JED SALUTALEKA	1672
DAVID DABUAE	1707

Average rating: 1726 | GMs: 0 | IMs: 0 | Total titled: 2 | (Numbers according to FIDE)

The challenges of pursuing chess in an island like Nauru is too many. For one, because there is no money in the game, there is 'no motivation'. "The entire Island has about 15 boards," Depaune says. "There are about 30-40 players in total. There is a lack of motivation to play, work commitments, family commitments. The enthusiasm is there (to play) but there needs a push. They lack confidence."

It also isn't all that popular. Weightlifting (the country is a Commonwealth powerhouse in this field) and Australian football gets all the attention. "Here, weightlifting is the gold standard. Chess people play for free and most of us are family oriented. So we put our family first. Chess is a second option. Guys who used to do security work play chess in their free time. The ones who actually play chess in Nauru manage their time well."

There are no full-time chess players in the Island. Depaune, for example, is an environmental officer at a school.

Athletes in the men's 3000m Steeplechase final run around a cameraman on the track on day four of the World Athletics Championships at Hayward Field | AFP

BAKKALI'S TRADEMARK KICK STEALS STEEPLECHASE

One of the quickest women's 1500m finals in history and the slowest men's 3000m steeplechase in the history of the Worlds made all the news on Monday. A look...

SABLE DISAPPOINTS IN SLOW RACE

Morocco's Soufiane El Bakkali was the big beneficiary as his devastating finishing kick meant he won the slowest men's steeplechase final ever. In what was a highly tactical battle, all of them preferred to play the waiting game. Bakkali, owner of one of the best kicks in modern athletics, came into his own in the last lap burning the rest of the pack. From an Indian perspective, this affected Avinash Sable, who finished 11th with a time of 8:31.75, well outside his personal best of 8:12.48. With nobody willing to set the pace, it became very cagey for the first six-and-a-bit laps.

- Bakkali 8:25.13
- Girma 8:26.01
- Kipruto 8:27.92

BARSHIM SOARS AGAIN

One of Asia's greatest field superstars, Mutaz Essa Barshim, once again underlined his credentials with an ice-cold display to win the men's high jump. Even as his rivals stuttered and stumbled, the Qatari kept clearing every height at the first time of asking. End result? Three-time world champion.

- Barshim 2.37m
- Woo 2.35
- Protsenko 2.33

KIPYEGON WINS SPEEDY BATTLE

This final was a glorious antidote to the steeplechase event. Three of the leading queens of middle-distance running, led by Faith Kipyegon, hit the front at the gun and burned up the rest of the field by the first lap itself. While Gudaf Tsegay and Laura Muir tried their damnedest to rein the Kenyan, Kipyegon had this sewn up right about when she took the bell.

- Kipyegon 3:52.96
- Tsegay 3:54.52
- Muir 3:55.28

Asiad to clash with wrestling Worlds

FIROZ MIRZA @Chennai

THE postponement of the 2022 Asian Games in May was a big relief for the Wrestling Federation of India (WFI) but the announcement of new dates Tuesday once again posed a similar problem before it. The Asiad, as per the new schedule, will be clashing with the World Championships as was the case when it was scheduled to be held from September 10-25 this year.

As per the announcement made by the Olympic Council of Asia (OCA), the showpiece continental event will be held from September 23 to October 8 next year. "The Task Force over the last two months held various discussions with the Chinese Olympic Committee, Hangzhou Asian Games Organising Committee (HAGOC) and other stakeholders to find a window for the Games which did not conflict with other major international sporting events," the OCA said in a statement. "The recommended dates by the Task Force were duly approved by the OCA EB," the statement added.

According to the United World Wrestling (UWW) calendar, the Worlds is scheduled from September 16 to 24 next year in Krasnoyarsk, Russia. "The problem has resurfaced and we will inform the world body (UWW) of the issue and request it to take up the matter with the authorities concerned at the OCA. The event (Worlds) is more than a year away and there is always a chance of rescheduling it," Vinod Tomar, WFI assistant secretary, told this daily.

Earlier in April this year, the WFI along with many Asian countries had decided to send second-choice teams for the Worlds as the tournament was clashing with the Asiad. As far as the WFI was concerned, it decided to select two teams giving priority to the 2022 Commonwealth and Asian Games. The gold medallists from the selection trials would have represented the country at the 2022 CWG and Asiad while the silver medallists would have competed at the Worlds had the Hangzhou event not been deferred.

However, this year the problem will be bigger as Worlds will also serve as a qualifier for the 2024 Olympics. Given the situation, the federation cannot send a second-string team to the event. As things stand, there is a great possibility of the UWW rescheduling the Worlds to ensure Asian countries send their strongest possible teams for the event.

EXPRESS READ

Nina dazzles with record in 50m butterfly

CHENNAI: Karnataka's Nina Venkatesh created a new national record in the 50m butterfly for group I girls at the 48th Junior National Aquatic Championships being held at the Biju Patnaik Swimming Pool in Bhubaneswar. She clocked 28.27 to improve her own national record of 28.51 she had created last year in Bengaluru.

Anish, Rhythm win bronze in World Cup

CHANGWON: Anish Bhanwala and Rhythm Sangwan won bronze in the 25 rapid fire pistol mixed team event at the ISSF Shooting World Cup here on Tuesday. The Indian duo emerged victorious 16-12 over Czech Republic's Anna Dedova and Martin Podhrasky in the bronze medal match. India currently tops the medal's tally at the Changwon World Cup with 14 medals including 5 gold.

Pakistan 223/3 in chase of 342 at Galle

GALLE: Abdullah Shafique was 112 not out and leading Pakistan at 223-3 in its chase of 342 to beat Sri Lanka in the first Test at Galle Stadium on Tuesday. The fourth day would have belonged entirely to Pakistan but captain Babar Azam was out six overs from the end for 55 after the best partnership of the match.

Brief scores: SL 222 &337 vs Pak 218 & 222/3 in 85 ovs (Shafique 112 n.o, Babar 55).

Lewandowski passes medical, joins Barcelona

MIAMI: Polish striker Robert Lewandowski said Monday he was raring to go at new club Barcelona and determined to help them "return to the top and win as many titles as possible". "I'm finally here. I'm delighted to be at Barça," the former Bayern Munich star told Barca TV.

'We are not cars, you can't just fill us up and we'll go out there'

AFP @Durham

BEN Stokes said on Tuesday he hopes his retirement from one-day internationals will serve as a warning to cricket chiefs over an increasingly congested global schedule, with the all-rounder insisting players "are not cars, you can't just fill us up". Stokes was a central figure in England's 2019 World Cup final triumph, their greatest moment in 50-over cricket.

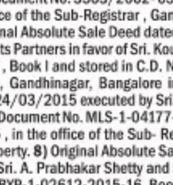

But Stokes is making his 105th and final ODI appearance against South Africa on Tuesday — a match taking place at his Durham home ground. Stokes announced his ODI retirement on Monday with a notably pointed comment that England's current fixture schedule was "unsustainable" and that he could no longer give of his best in all three international formats.

Stokes during a pre-match interview where he warned other players could follow his example.

"The more cricket that is played, the better for the sport, but you want a product that is of the highest quality," he told BBC's *Test Match Special*.

"You want the best players to be playing as much as you possibly can, all the time. It isn't just me or us, you see it all around the world now where teams are having to rest some players in a certain series so they feel like they are getting a break. We are not cars, you can't just fill us up and we'll go out there and be ready to be fuelled up again."

PSPCL Punjab State Power Corporation Limited

(Regd. Office: PSEB Head Office, The Mall, Patiala)
Corporate Identity Number: U40109PB2010SGC33813, Website : www.pspcl.in
(Contact Number 9646107151)

Tender Inquiry No.: 569/GHTP/EMC/SSMC-170/Vol-VI Dated: 19.07.2022

Superintending Engineer / Electrical Maintenance Circle, Guru Hargobind Thermal Plant, Lehra Mohabbat, invites E-tender for Breakdown, periodical & preventive maintenance of building lighting, street lighting, security lighting and allied equipment like cabling, junction boxes, control panels etc. in plant area (Except CHP) of Stage-I & II under Sub-Station Mtc, Cell, GHTP, Lehra Mohabbat, District: Bathinda, Punjab as per details given in the tender specifications for a period of one year on lump-sum basis. For detailed NIT & tender specification please refer to **https://eproc.punjab.gov.in** from 25.07.2022 from 11:00 am onwards.

Note: Corrigendum and addendum, if any, will be published online at https://eproc.punjab.gov.in

384/GHTP-38/22-7/19/2022
76155/12/1003/2021/15774

GOVERNMENT OF ODISHA, "e"-PROCUREMENT NOTICE WORKS DEPARTMENT

E-mail: ceroads.bbsr@gmail.com
B-389 Bid Identification No. CE-DPI & R-10/2022-23

1. The Chief Engineer (DPI & Roads), Odisha on behalf of Governor of Odisha invites percentage rate bids in double cover system in ON LINE MODE form eligible contractors for Road work as mentioned below:
2. Nature of work : Road work
3. No. of work : 30 Nos.
4. Tender Paper cost : Rs. 10,000.00
5. Class of Contractor : Super Class
6. Available of bid document in the website : From 10.00 A.M. of 30.07.2022 to 5.30 PM of 22.08.2022
7. Date of opening of Bid : Dt.23.08.2022 at 11.30 AM
8. The Bidders have to participate in ONLINE bidding only. Further details can be seen from the website: https://tenderodisha.gov.in . Any addendum / corrigendum / cancellation of tender can also be seen in the said website.

Sd/- Chief Engineer (DPI & Roads), Odisha OIPR-34111/11/0016/2223

KERALA WATER AUTHORITY, E-Tender Notice

Tender No : 22/2022-2023/KWA/PHC/TVLA. JJM - 3rd SLSSC - WSS to Mallappally, Anicad & Kottangal (part) panchayaths - Supplying, Laying of distribution system and providing 700Nos FHTC in Mallappally Panchayath - (Zone 9 - Kattamala) including road restoration charges. EMD : Rs. 100000. Tender fee : Rs. 8400. Last Date for submitting Tender : **10-08-2022 02:00:pm**. Phone : 04692600162. Website : www.kwa.kerala.gov.in, www.etenders.kerala.gov.in.

Superintending Engineer
PH Circle, Pathanamthitta
KWA-JB-GL-6-558-2022-23

GOVERNMENT OF KARNATAKA (PUBLIC WORKS, DEPT.)

No. PWD/BGM/TND/TA/AE/2022-23/ 2327 Date: 18-07-2022

- ITEM RATE TENDER NOTIFICATION (E-PROCUREMENT):-

The Executive Engineer, PWD Belagavi Division Belagavi invites item rate tenders from the eligible contractors registered in E-procurement portal in Public Works Department under KW- 2 & 4 Standard tender documents for a total of 04 works under 8443-Deposit Contribution and 2059 Suvarna Soudha Building Maintenance with maximum & minimum tender amounts of Rs. 230.06 Lakhs & Rs. 35.16 Lakhs respectively and. maximum & minimum EMD amounts of Rs. 3,46,000/- & Rs. 44,000/- respectively. Part-1: Tender receipt Date is on 09.08.2022 upto 4.30 PM and Financial Bid Opening Date is on 10.08.2022 after 4.45 PM, and Part-2: Tender receipt Date is on 28.07.2022 upto 4.30 PM and Technical Bid Opening Date is on 29-07-2022 after 4.45 PM and Part-3 : Auction of Grass Cutting will be held at Assistant Executive Engineer, PWD, Sub Division, Suvarna Soudha Belagavi on 01.08.2022 at 11.00AM and interested Bidders should visit the site and participate in the Auction after depositing DD of Rs.1000/- in favour of Assistant Executive Engineer, PWD, Suvarna Soudha Sub Division, Belagavi before 11.00 AM.

For more information contact the office of the undersigned and www.eproc.karnataka gov.in after 19-07-2022.

(Note: For all the above Civil Works, Royalty shall be deducted as per KMMCR 1994 Amendment rule 2016, Also KMMCR 2016 Amended Rule 36(3), 42(1), 44(3), 44(4)).

Sd/-Executive Engineer,
Public Works Department, Belagavi Dn Belagavi
DIPR/BGM/RO-NO-555/MCA/2022-23

PUBLIC NOTICE

The general public are hereby notified that Sri. Neelappa Basavaraj Shivannavar, S/o. Sri. Basavaraj Shivannavar, residing at 10th Cross, Basaveshwar Nagar, Haveri, Haveri District-581 110 is the absolute owner of the site No. 91, having PID No. 100-760-91, situated at RMV II Stage, 4th Block, Bangalore, Bruhat Bangalore Mahanagara Palike Ward No. 100, Sanjaynagar Range, measuring East to West 50 feet and North to South 80 feet, totally measuring 4000 square feet, bounded on the East by: Property bearing Site No.90, on the West by: Property bearing Site No.92, on the North by: Property bearing Site No.88 and on the South by: Road. It is further to notify that my client Sri. Neelappa Basavaraj Shivannavar has been misplaced the below mentioned original documents in relation to above mentioned property, when they were taken for the purposes of photocopying on 29/03/2022 at Sanjay Nagar, Bangalore. Any person who finds the said Documents may contact the undersigned within 15 days from this day, failing which my Client will proceed to deal with the said Property at his sole and absolute discretion:-

1) Original Allotment Letter dated 4/11/1988 bearing No. Bangalore Development Authority /RMVII/IV/091/88-89 issued by the Bangalore Development Authority in favor of Sri. K. Jayaprakash Shetty in respect of the captioned Property. 2) Original Possession Certificate dated 06/11/1989 bearing P.C.R. No. 47:1989-90, issued by the Bangalore Development Authority in favor of Sri. K. Jayaprakash Shetty in respect of the captioned Property. 3) Original Absolute Sale Deed dated 17/07/2000 executed by Bangalore Development Authority in favor of Sri. K. Jayaprakash Shetty, registered as Document No. 1520/2000-01 , Book I, Volume 4703 at Pages 160 to 163 on 24/07/2000 , in the office of the Sub-Registrar , Gandhinagar, Bangalore in respect of the captioned Property. 4) Original Absolute Sale Deed dated 11/04/2001 executed by Sri. K. Jayaprakash Shetty in favor of Sri. Hanamanth Gouda Patil , registered as Document No. 509/2001-02 in Book I, volume 4857 at Pages 29 to 38 on 19/05/2001 , in the office of the Sub-Registrar , Gandhinagar, Bangalore, in respect of the captioned Property. 5) Original Deed of Sale dated 27/11/2002 executed by Sri. Hanamanth Gouda Patil in favor of M/s. A.R. Enterprises , registered as Document No. 3503/2002-03, Book I and stored in CD No. GNSR.15 on 27/11/2002 , in the office of the Sub-Registrar , Gandhinagar, Bangalore in respect of the captioned Property. 6) Original Absolute Sale Deed dated 18/10/2004 executed by M/s. A.R. Enterprises , represented by its Partners in favor of Sri. Koushik Kadidal, registered as Document No. GAN-1-03491-2004-05 , Book I and stored in C.D. No. GAND. 30 on 18/10/2004 , in the office of the Sub-Registrar , Gandhinagar, Bangalore in respect of the captioned Property. 7) Original Gift Deed dated 24/03/2015 executed by Sri. Koushik Kadidal in favor of his father Sri.K.R. Gopal, registered as Document No. MLS-1-04177-2014-15 , Book I and stored in CD No. MLSD. 106 on 24/03/2015 , in the office of the Sub- Registrar , Malleshwaram, Bangalore in respect of the captioned Property. 8) Original Absolute Sale Deed dated 24/09/2015 executed by Sri.K.R. Gopal in favor of Sri. A. Prabhakar Shetty and Sri. Neelappa Basavaraj Shivannavar, registered as Document No. BYP-1-02612-2015-16, Book I and stored in CD No. BYPD. 227 on 24/09/2015, in the office of the Senior Sub-Registrar, Byatarayanapura, Bangalore in respect of the captioned Property. 9) Original Absolute Sale Deed dated 06/09/2017 executed by Sri. A. Prabhakar Shetty in favor of Sri. Neelappa Basavaraj Shivannavar , registered as Document No. BYP-1-02799-2017-18 in Book I and stored in CD No. BYPD. 246 on 06/09/2017, in the office of the Senior Sub-Registrar, Byatarayanapura, Bangalore in respect of the captioned Property.

Bangalore: Date : 18.07.2022

H. Y.HARISH, Advocate
No.73, 3rd Floor, CISRS Building, Millers Road, Benson Town, Bangalore-560046.
Email: harish.h.yellappa@gmail.com Mobile: 7760093444

OFFICE OF THE EXECUTIVE ENGINEER
PANCHAYATHRAJ ENGINEERING DIVISION
RAMANAGARA.

Tender Notification No.: 06/EE/PRED/RMG/AE/2022-23/617-626
Date : 13-07-2022

SHORT TERM TENDER NOTIFICATION

(Only through E-procurement System)

The Executive Engineer, Panchayathraj Engineering Division, Ramanagara, invites the Itemwise tender. **Contractors registered in KPWD, enrolled in PRED/PWD Licence for the works and goods under Head of Account Tender Maximum Amount Rs. 76.36 Lakhs, Tender Minimum Amount Rs. 5.46 Lakhs. Last Date for Submission of Tender Dated : 29-07-2022 by 4.00 p.m. Opening of Technical Bid of the Tender Dated : 30-07-2022 by 4.00 p.m. (KG-II & KW-I) & Opening of Financial Bid of the Tender Dated : 02-08-2022 by 4.30 p.m.** or onwards **(KG-II), For details & further information visit the website https://eproc.karnataka.gov.in** Or **Contact this Office in Office hours.**

Sd/- Executive Engineer,
P. R. E. Division, Ramanagara.
DIPR/Ramanagar/133/Manipal/2022-23

Your Guide to Spicy living
INDULGE Every Friday with THE NEW INDIAN EXPRESS

EXECUTIVE ENGINEER, MINOR IRRIGATION & GROUND WATER DEVELOPMENT, DIVISION, DHARWAD.

SECTION 1: INVITATION FOR TENDERS (IFT)
(One & Two Cover System), KW-1,3&4

Reg : This office tender Notification No. **15/2022-23** Dated:**19.07.2022**

The Executive Engineer, Minor Irrigation and Ground Water Development Division, Dharwad, Under Dharwad Sub Division Invites tender for total of 16 works in standerd Bid Document KW-**1,3&4** through e-procurement portal of the Government of Karnataka, viz., http://eproc.karnataka.gov.in from eligible contractors for the work under Head of Account: **4702-MOT- (Total of 03 works); 4702 APB- (Total of 07 works); & 4711-Flood Control- (Total of 03 works); 42**702 SCP- (Total of 01 works) ; 4702 TSP - (Total of 02 works) Maximum Amount put to tender; Rs.**200.00** Lakhs, Maximum E.M.D amount Rs.**5.00** Lakhs and Minimum Amount put to tender Rs.**1.51** lacks: Minimum E.M.D amount **Rs.3800.00**, Period of downloading tender documents from e-procurement portal is from **20/07/2022 to 30/07/2022 upto17:30hrs.** And any other Corrigendum/Addendum and Postponement of Notification, if any will be published only through **http://eproc.karnataka.gov.in.** Other details may be obtained from the office of the undersigned during office hours on all working days. Details published on the e-procurement website @ are final.

Sd/-
EXECUTIVE ENGINEER (I/C),
M.I & G.W.D. DIVISION, DHARWAD
DIPR/DWD/378/2022-23/DESHPANDEPUBLICITY

ಕರ್ನಾಟಕ ಸರಕಾರ
Government of Karnataka
(Public Works Department)
Office of the Executive Engineer PWD Division Bidar

NO:EE/PWD/Dvn/Bdr/JE-1/2022-23/1300 Date: 18-07-2022

INVITATION FOR SHORT TERM TENDERS

On behalf of Governor of Karnataka, The Executive Engineer, PWD Divn. Bidar invites Tenders from eligible Tenderers, for the works i.e. Works indent No **KPWD/2022-23/RD/WORK INDENT 154102, 154103, 154104, 154105, 154106, 154108 & 153414** Amt. put to tender for the works are Min. **Rs.141.00Lakhs** and Max. **Rs. 490.00Lacs.** Tender documents may be downloaded from the Public procurement portal of the Govt . of Karnataka Viz. http://eproc.karnataka.gov.in. Tenders must be submitted through Public procurement portal on or before 16.00 hours up to dt : 05.08.2022 Further any other information can be seen from the e - procurement portal or can be had from the undersigned .

Note:-Turnover certificate Without UDI Number will not be considered.

Sd/-
(Subhash L)
Executive Engineer,
PWD Division Bidar.

ಕರ್ನಾಟಕ ಸರಕಾರ
(ಲೋಕೋಪಯೋಗಿ, ಇಲಾಖೆ)
ಕಾರ್ಯನಿರ್ವಾಹಕ ಇಂಜಿನೀಯರ್‌ರ ಕಚೇರಿ, ಲೋಕೋಪಯೋಗಿ ಇಲಾಖೆ ವಿಭಾಗ ಬೀದರ

ಸಂ:ಕಾನಿಇಂ/ಲೋಇ/ವಿಬಿ/ಜೆಇ/5/2022–23/1303 ದಿನಾಂಕ: 18–07–2022

::ಇ–ಪ್ರೊಕ್ಯೂರ್‌ಮೆಂಟ್‌ನಲ್ಲಿ ಅಲ್ಪಾವಧಿ ಟೆಂಡರ್ ಪ್ರಕಟಣೆ ::

ಕರ್ನಾಟಕ ರಾಜ್ಯಪಾಲರ ಪರವಾಗಿ 2022–23ನೇ ಸಾಲಿಗೆ ಈ ಕೆಳಕಂಡ ಕಾಮಗಾರಿಗಳ ಕನಿಷ್ಠ ರೂ.22.28 ಲಕ್ಷಗಳ ಮತ್ತು ಗರಿಷ್ಠ ರೂ.265.02 ಲಕ್ಷಗಳ ಮೊತ್ತದ ಲೆಕ್ಕ ಶಿರ್ಷಿಕೆ ಕಲ್ಯಾಣ ಕರ್ನಾಟಕ ಪ್ರದೇಶ ಅಭಿವೃದ್ಧಿ ಮಂಡಳಿ ಅಡಿಯ ಕಾಮಗಾರಿಗಳಿಗೆ ಅರ್ಹ ಗುತ್ತಿಗೆದಾರರಿಂದ ಕರ್ನಾಟಕ ಪಬ್ಲಿಕ್ ಪ್ರೊಕ್ಯೂರ್‌ಮೆಂಟ್ ಪೋರ್ಟಲ್ ಮುಖಾಂತರ ಟೆಂಡರ್‌ಗಳನ್ನು ಕರೆಯಲಾಗಿದೆ.

ವರ್ಕ್ ಇಂಡೆಂಟ್ ಸಂಖ್ಯೆ:	KPWD/2022-23/RD/BD/OW/WORK_INDENT
ಸಾಮಾನ್ಯ (ಕಾಮಗಾರಿ 13)	151784, 153027, 154111, 153934, 152433, 154163, 15249, 154172, 153288, 152878, 152797, 152411, ಮತ್ತು 153040
ಎಸ.ಸಿ (01 ಕಾಮಗಾರಿ)	154151

ಇ–ಪ್ರೊಕ್ಯೂರಮೆಂಟ್ ಪೋರ್ಟಲ್ **http://eproc.karnataka.gov.in** ರಿಂದ ದಾಖಲಾತಿಗಳನ್ನು ದಿನಾಂಕ: **18.07.2022** ರಿಂದ ಡೌನಲೋಡ್ ಮಾಡಿಕೊಂಡು ದಿನಾಂಕ **01.08.2022**ರ ಸಂಜೆ **4.00** ಗಂಟೆಯವರೆಗೆ ಟೆಂಡರ್‌ಗಳನ್ನು ಸಲ್ಲಿಸಬಹುದು. ಹೆಚ್ಚಿನ ಮಾಹಿತಿಗಾಗಿ ಮೇಲ್ಕಂಡ ಅಂತರ್ಜಾಲ ತಾಣ ಅಥವಾ ಈ ಕಚೇರಿಗೆ ಸಂಪರ್ಕಿಸಬಹುದು.

ವಿಶೇಷ ಸೂಚನೆ: –//ಯು.ಡಿ.ಐ ನಂಬರ ಹೊಂದಿರುವ ಟರ್ನ್‌ಓವರ್ ಸರ್ಟಿಫಿಕೇಟ್‌ಗಳನ್ನು ಮಾತ್ರ ಪರಿಗಣಿಸಲಾಗುವುದು ಎಂದು ಗುತ್ತಿಗೆದಾರರ ಗಮನಕ್ಕೆ ತರಲಾಗಿದೆ.

ಸಹಿ/– (ಸುಭಾಷ ಎಲ್)
ಕಾರ್ಯನಿರ್ವಾಹಕ ಇಂಜಿನೀಯರರು
ಲೋಕೋಪಯೋಗಿ ಇಲಾಖೆ ವಿಭಾಗ ಬೀದರ

QuoteExpress IF YOU'RE GOING THROUGH HELL, KEEP GOING > WINSTON CHURCHILL

In Venice, to combat the waste, local authorities now promote the use of refillable water bottles by calling tourists' attention to the vast network of drinking water fountains dotting the squares and alleys of the city

Australia's unique wildlife is being devastated by bushfires, drought, habitat loss and global warming, a government report said Tuesday, warning that more species are headed for extinction

UK breaches 40°C for first time ever

CLIMATE

LONDON: A fierce heatwave left western Europe sweltering on Tuesday, fuelling ferocious wildfires and stretching emergency services, as it swept north and pushed temperatures in Britain over 40 degrees Celsius for the first time.

After the UK's warmest night on record, the Met Office said 40.2°C had been provisionally recorded by lunchtime at Heathrow Airport, in west London, taking the country into uncharted territory.

Britain's previous all-time temperature record of 38.7°C, set in Cambridge in eastern England in 2019, had already been smashed earlier on Tuesday. "For the first time ever, 40 degree Celsius has provisionally been exceeded in the UK," the Met Office meteorological agency said, warning "temperatures are still climbing in many places". Experts blame climate change for the latest heatwave and note the more frequent extreme weather will only worsen in years to come.

The high temperatures have triggered an unprecedented red alert for extreme heat in much of England, where some rail lines were closed as a precaution and schools shuttered in some areas.

All trains were cancelled from London's usually busy Kings Cross station, leaving many travellers stranded."It's a little frustrating," said American tourist Deborah Byrne, trying to reach Scotland.

But with road surfaces and runways melting and rails buckling, Transport Secretary Grant Shapps conceded much of Britain's infrastructure "is just not built for this temperature". Tim Wainwright, chief executive of the charity WaterAid, said the situation should be "the wake-up call the world needs to stop climate change from claiming any more lives". In France, the country's west registered their highest-ever temperatures on Monday.

Oct trial set in Musk, Twitter buyout battle

Tech giant wants a judge to force Tesla CEO to finish the purchase

TECH

WASHINGTON: Twitter and Elon Musk were ordered Tuesday to trial in October over whether the Tesla chief can be forced to complete his $44 billion deal to buy the social network, an early win for the uncertainty-wracked platform.

A judge in the eastern US state of Delaware ruled against Musk's push for a February date, while hewing closely to Twitter's desire for an expedited schedule.

Billions of dollars are at stake, but so is the future of the platform that Musk has said should allow any legal speech, an absolutist position that has sparked fears the network could be used to incite violence.

"We urge the court to enter a prompt schedule and give multiple grounds for that," Twitter lawyer William Savitt argued, noting "the continued uncertainty caused by Musk's purported termination inflicts harm on Twitter every day, every hour of every day."

Musk's team had argued fiercely against an expedited trial date, saying Twitter's preferred date in September was simple too fast for such a complex matter.

The judge did not set an exact date, leaving it to the parties to converge on the timing.

Twitter lawyers noted the deal is supposed to close toward the end of October, just six months after Musk launched an unsolicited bid that the company's board first resisted but then supported. Musk has backed away from the deal in recent months as tech stocks have tumbled. Rather than Silicon Valley, where Twitter is based, the company has lodged its lawsuit against Musk in Delaware.

The firm is incorporated in the tiny state like scores of other companies, and the case will be heard in the Delaware Chancery Court, which has deep experience in business disputes.

Tesla and SpaceX CEO Elon Musk at the SATELLITE Conference and Exhibition | AP

"The Chancery Court, which handles most of these matters, is very expert in corporate law, and more particularly, mergers and acquisitions. So this is the place to go," said Carl Tobias, a University of Richmond law professor. Kathaleen McCormick, the judge overseeing the case, comes with a no-nonsense reputation. She also reportedly has the distinction of previously ordering a reluctant buyer into completing a corporate merger. A forced closing of the Twitter deal is a scenario that some analysts consider possible. "(Wall) Street and legal experts across the board view Twitter as having a 'strong iron fist upper hand,' heading into the Delaware court battle after months of this fiasco and nightmare," analyst Dan Ives wrote last week

From debris of Ukraine, healing song of kids

CULTURE

BORODIANKA: Music teacher Oksana Shevchenko sits near a small pile of twisted metal and cement, the only break in a flat expanse of desolate, empty terrain.

It is all that is left of the music school where she worked for 30 years, pulverised when the Russian army took over her home town of Borodianka, an hour's drive northwest of Ukraine's capital, Kyiv.

"Look, just burned down wasteland," the 53-year-old says, visibly angry.

"Soil and nothing else in this place of culture, where children used to study... This is the extermination of culture and Ukrainians by Russian occupiers."

Borodianka, a town of 14,000 before the February 24 invasion, is the most battered of the towns encircling Kyiv, bearing the profound scars of Moscow's failed attempt to take the Ukrainian capital. Its main street is a shocking testament to the devastation visited upon its people, with buildings reduced to rubble almost every step of the way.

According to town hall officials, 12 apartment blocks were levelled and 24 damaged. More than 400 houses were hit.

With every administrative building destroyed by war, institutions like the police, prosecutor's office, post office and mayoralty are now forced to share one building—a school that escaped the onslaught.

Shevchenko holds her music lessons here too, for the children who returned after Borodianka was wrested back from Russian occupation on April 1. "We find each other and create. And it was painful when it was taken from us," says Shevchenko, now in a small classroom.

DEMAND NOTICE

Under Section 13(2) of the Securitisation And Reconstruction of Financial Assets And Enforcement of Security Interest Act, 2002 (the said Act.) read with Rule 3 (1) of the Security Interest (Enforcement) Rules, 2002 (the said Rules). In exercise of powers conferred under Section 13(12) of the said Act read with Rule 3 of the said Rules, the Authorised Officer of IIFL Home Finance Ltd.(IIFL HFL) (Formerly known as India Infoline Housing Finance Ltd.) has issued Demand Notices under section 13(2) of the said Act, calling upon the Borrower(s), to repay the amount mentioned in the respective Demand Notice(s) issued to them. In connection with above, notice is hereby given, once again, to the Borrower(s) to pay within 60 days from the publication of this notice, the amounts indicated herein below, together with further interest from the date(s) of Demand Notice till the date of payment. The detail of theBorrower(s), amount due as on date of Demand Notice and security offered towards repayment of loan amount are as under:-

Name of the Borrower(s). /Guarantor (s)	Demand Notice Date & Amount	Description of secured asset (immovable property)
Mr. Murali T, Mrs. Lakshmamma T, Mr. Murugeshan T, Mr.Prashanth T, Mr.Thimmarayappa M (Prospect No 840313 & 925373)	15-July-2022 Prospect no. 840313 Rs. 2,96,829/- (Rupees Two Lakh Ninety Six Thousand Eight Hundred Twenty Nine Only) Prospect no. 925373 Rs. 69,058/- (Rupees Sixty Nine Thousand Fifty Eight Only)	All that piece and parcel of the property being : Property Bearing Survey No. 50/1,Area Admeasuring 1600 Sq.Feet, Natham New sub division Survey.No. 375/32 Chembarasanapalli, Panchayath Road, Hosur, Hosur, Hosur, 637117, Tamil Nadu,,637117,INDIA East by : Common Way and Remaining land in the same survey number, West by :Land of Mr. Munirajappa and others land, North by : Common Way, South by : Land of Sakkarajappa.
Mr. Prasanna Kumar, Mrs.Veena N (Prospect No. IL10026476)	14-July-2022 Rs. 14,33,838/- (Rupees Fourteen Lakh Thirty Three Thousand Eight Hundred Thirty Eight Only)	All that piece and parcel of the property being : Plot No. 187 Magnolia Temple Tree,admeasuring land area 111.42 Square Meters,Katha No.793/187, PID No.152900402101220328 ,Sy.No.66/3 ,Situated At Mayaganahally Village, Kasaba Hobli Anekal Taluk, Bangalore Rural, Karnataka, India, 562128 . Bounded By- EAST - PLOT N0.188, WEST - ROAD, NORTH - PLOT N0.186, SOUTH- ROAD

If the said Borrowers fail to make payment to IIFL HFL as aforesaid, IIFL HFL may proceed against the above secured assets under Section 13(4) of the said Act, and the applicable Rules, entirely at the risks, costs and consequences of the Borrowers.For, further details please contact to Authorised Officer at Branch Office : IIFL HFL"ADAM CHAMBERS," #11, Richmond Road, Bengaluru - 560025/or Corporate Office : IIFL Tower, Plot No. 98, Udyog Vihar, Ph-IV Gurgaon, Haryana.

Place: Bangalore Date: 20.07.2022 Sd/- Authorised Officer, For IIFL Home Finance Ltd

PUBLIC NOTICE

Public are informed that my client is intended to purchase the immovable Property bearing Old Plot No.420, Katha No.221, New BBMP Khatha No,1285/221/420, Measuring **East to West 50 feet** and **North to South 30 Feet,** totally measuring **1500 Sq. feet** in the layout formed in the converted land in Sy No. 63 (vide conversion Order No. BDS/ALN/SR(S) 39/1996-97 dated 28.09.1996) and Sy No.57 (vide conversion order No. BDS/ALN/SR(S) 249/98-99 dated 30.07.1999) Situated in Nobel Residency, Yelenahalli Village, Begur Hobli, Bengaluru South Taluk, Bengaluru ward No.192 and bounded on **East by:** Private property, **West by:** Road, **North by:** Property No.419, **South by:** property No.421.

from it's present Owner **Smt. Kavya Reddy .S** W/o Sunil Kumar .R

Persons having any right over the said property may lodge their objections/claims with documentary evidence within **7 days** from this day to the undersigned. In the absence of any claims within the above said period. it shall be deemed that there are no such claims or that if there are any claims and they have not been made, it shall be deemed to have been waived.

Madhu .R.
Advocate and Law Associates
No.33, 1st Floor, Opp to 10th Cross, Cubbonpet Main Road, Cubbonpet, Bengaluru-560002. M 9480365355
e-mail: legaladvisor.rmadhu@gmail.com

WESTERN RAILWAY
CONSTRUCTION WORKS

Deputy Chief Engineer (Construction)IV, Western Railway, INDORE (MP) invites tender through E-tendering as per details given below **Tender No:** IND-UJN/DL/22 **Name of Work: Addition/alternation/modification/construction of various structures viz Foot over bridge with stairs and Ramps at Mangliyagaon station, boundary wall, drain, OC Rooms, SSP building, Gate lodges at Level crossings and other misc. works between Binjana to Laxmibai Nagar in connection with Doubling project of Ujjain – Indore via Dewas of Western Railway Approx. Cost: ₹311017710.16 Earnest Money/ Bid Security:** ₹1705100.00 **Date & Time of Submission of Tender:** upto 15.00 Hrs. on 12 -08-2022 **Date of Opening of Tender: 12-08-2022 at 15.30 Hrs.** Complete details of tender including eligibility criteria are available on **E-Tender portal www.ireps.gov.in** and at the Notice Board in the office of Deputy Chief Engineer (Construction)IV, Western Railway, Indore opposite platform No.1, Indore 277

Like us on : facebook.com/WesternRly

IN THE COURT OF 3rd ADDL. SENIOR CIVIL JUDGE, BENGALURU RURAL AT BANGALORE
O.S. No. 783/2017

BETWEEN : Sri. Dinesh Kumar & another ...Plaintiffs

AND : Smt. Sakamma and others ...Defendants

SUMMONS TO DEFENDANT NOS. 2 AND 3, BY WAY OF PAPER PUBLICATION

1. DEFENDANT No.2 : SMT. BHAGYAMMA, W/o M. Chandru, aged about 52 years, residing at Oodipalya Village, Utharahalli Hobli, Bangalore South Taluk.

2. DEFENDANT No.3 : Sri. Chandru, S/o Muniswami, aged about 61 year, residing at Oodipalya Village, Utharahalli Hobli, Bangalore South Taluk.

Whereas, the plaintiffs have filed the above suit for partition and separate possession, against the defendants in respect of the schedule property. Therefore, you the Defendant Nos.2 and 3 are hereby called upon to appear before this court **on the 05/9/2022 at 11 am** either in person or through the pleader duly engaged by you, in the above case. In case you failed to appear before this court, the matter shall be heard and decided ex-parte.

SUIT SCHEDULE PROPERTY

All the piece and parcel of the residential property bearing Site No.1, Akshaya Layout, Oodipalya, Uttarahalli Hobli, Bangalore South Taluk, measuring East to West 30 ft and North to South 40ft and bounded on.

East by: Site No.2, West by: CA Site property, North by: Pvt. Property, South by: Road 5 sqr. house thereon.

Give under my hand seal of the court this 18.7.2022 at Bangalore.

By order of the Court, Chief Ministerial Officer, Senior Civil Judge's Court, Bangalore Rural District, Bengaluru.
ADVOCATE FOR PLAINTIFF :

PUBLIC NOTICE

Notice is hereby given that the Share Certificate No(s). **35 for 5000** Shares bearing distinctive No(s) **0340001-0345000** standing in the name(s) of **Mr. K.KARUPPUSAMY,** in the books of **M/s. MAKE EASY FINANCE LIMITED,** has destroyed and the Advertiser has applied to the Company for issue of duplicate Share Certificate(s) in lieu thereof. Any person(s) who has claim(s) on the said Shares should lodge such claim(s)with the company's Registrars and Transfer Agents viz KFin Technology Limited, Selenium Tower B, Plot No.31-32, Gachibowli, Financial District, Hyderabad - 500032, Ph No.040-67162222, Fax No. 040-23420814 within 15 days from the date of this Notice failing which the company will proceed to issue duplicate Share Certificate(s) in respect of the said Shares.

Name(s) of the Shareholder(s)
K. Karuppusamy

Date:18-07-2022 Place: Bangalore

PUBLIC NOTICE

Public are hereby notified that one of our clients proposes to purchase the property described in the Schedule herein from **Mr. Praveen Kollaikal,** aged about 46 years **and Mrs.RupaMenon,** aged about 42 years which they had purchased vide Sale Deed dated **04/01/2018** registered as document No. **HSK-1-08029/2017-18** in the office of sub registrar, Hoskote, Bangalore, from its previous owners Mr.Chinnaswamy Reddy, the Land Owner, represented by M/s Cornerstone Properties Pvt. Ltd and M/s Cornerstone Properties Pvt. Ltd., Developer, represented by its authorised signatory Mr. Suresh R.

Persons objecting for the proposed purchase or having any rights in the below mentioned property may lodge their objections and/or claims with the undersigned along with the supporting documentary evidence within **7 days** from the date of this publication. Claim received thereafter will not be binding on our client and client will proceed to purchase the below mentioned property as if there are no claims/objections.

SCHEDULE PROPERTY

All that piece and parcel of residential **Plot bearing No. 60,** having **Khata No. 1091/60** bearing UID No. 150300402000620130, carved out of **Sy. No. 30/5,** converted from Agricultural to Non-Agricultural Residential Purpose vide Official Memorandum bearing ALN(HO)SR 62/12-13, dated 24-11-2012, issued by the Deputy Commissioner, Bangalore Rural District Bangalore measuring East to West 19.91 Mtrs (65'3") and North to South 15 Mtrs (49'2") totally measuring **298.65 Sq. Mtrs (3214.67 Sq. Ft)** in the residential layout known as **"CAMPAN VALLEY"** formed in Schedule C Property and bounded on:

East : Road, West : Plot No. 93, North : Plot No. 59, South : Road.

Adv. Anupam Agarwal
RamniwasSurajmal
(Advocates & Solicitors)
No. 506, 5th Floor, A Wing, Mittal Tower, M.G. Road, Bangalore-560 001.
anupam@rslegal.in Mobile: 97406 45762
Date: 20/07/2022 Place: Bangalore

PUBLIC NOTICE

This is to bring to notice of the general public that a **Rectification Deed dated: 10.12.2003,** executed by The Bangalore Micro Sharamajeevi Karmikara Gruha Niramana Sahakara Sangha Niyamitha, Bangalore- 560 030 Represented by its Secretary in favour D. Ramachandrappa, S/o Late Doddaiah in respect of **Site No.651,** Sy Nos.186(1 acre 09 Guntas) of Begur Village, Begur Hobli, Bangalore South Taluk, Bangalore District, measuring East to West: 40 feet and North to South: 30feet, in all measuring 1200 Square feet and bounded on:East by: Site No.649,West by:Road, North by: Site No.651D, South by: Private Land and same was registered as document No.BNG(U)-BLR(S)/17942/2003-04, of Book No.1, stored in C.D.No.123, on 6.01.2004 in the office of Sub-Registrar, Bangalore South Taluk. That the above said original document of Rectification deed dated:10.12.2003 has lost and also lodged a complaint to the police authority at E-Lost Report bearing No.0265985/2022, dated:12.07.2022.

All person or persons hereby informed not to deal or carry out any transaction with anyone on the basis of aforesaid lost document and any person or persons, who have found the above mentioned document or is in possession of the same presently, may kindly contact the undersigned at the address herein below mentioned for the purpose of returning the said original document within 7 days from date of this notice. At the same any transaction done on the basis of above mentioned Rectification Deed by any person/s in respect of above said site, the said transaction will not be binding on owner.

Bangalore, Date:18.07.2022

Mahesha. R.B, Advocate,
Office at No.30, 5th Main Road, Gandhinagar, Bangalore-560009.
M: 9972750994, M: 8971250668

QuoteExpress

IF YOU'RE GOING THROUGH HELL, KEEP GOING

WINSTON CHURCHILL

MISSING

RINU KUTTAN

Age: 28 years, missing from 15-11-2019. If anybody traces / found him, please inform Ambili (Relation Mother). **Mobile: 77602 98766**

PUBLIC NOTICE

This is to notify the general public that, my client intend to purchase the Schedule Property herein from its owner **Mrs. Bushra Asif, W/o. N. Syed Asif,** R/at.No.127, 6th Cross, 29th Main, B.T.M. Layout 2nd Stage, Bengaluru – 560 076.

If any person who claims any right, title or interest of any nature or any lien, charge or enforceable right in respect of the schedule property and or any objection of any nature to the transaction should lodge such claim and / or objections in writing to the undersigned, together with supporting documentary evidence within **7 days** from today. Failing which it will be presumed that no valid claims or objections subsists and my client would proceed to complete the sale transactions with the aforesaid owner subject to compliance with legal formalities.

SCHEDULE OF THE PROPERTY

All that piece and parcel of the immovable **Vacant Site bearing No.51,** Khata No.31/2-51, formed out of the industrially converted land bearing Sy.No.31/2, 31/3 & 22/6 of the Beratena Agrahara Village (as per conversion order/ official Memorandum dated 23.11.1995, bearing No.B.DIS.ALN.SR(S)63/95-96 by the Deputy Commissioner, Bengaluru District), situated at **Konappana Agrahara Village Panchayath, Begur Hobli, Bengaluru South Taluk** at measuring East to West 41' + 47"/2 Feet and North to South 92 Feet and bounded on the **East By:** Private Property, **West By:** Site No.52, **Nort h By :** Site No.65/A and **South By:** Road.

V. M. SARANGAPAANI, Advocate,
#51, Infantry Road, Bengaluru- 560 001.
Mob. No:98450 25076
Date: 19-07-2022, Place: Bengaluru.

PUBLIC NOTICE

My client has intended to purchase and negotiated to with respect to the below mentioned Schedule B Property from M/s. Mythreyi Promoter and Developers (P) Ltd, A company registered under Indian Companies Act, 1956, having its Office at. No.152, 20th Main, 12th Cross J.P.Nagar 2nd Phase, Bangalore – 560 078. Represented by its Managing Director: Sri. B.K.Rajendran, as such the same has been allotted to its share. The below mentioned 'A' Schedule Property originally belongs to Smt. N.Padmavathi and Sri.N.Govinda Raju both children of Smt. Challimmaa and Late Narasaraju.

If any person/s having any claim/s, right, title, interest, whatsoever over on the schedule-B property may forward their objections to the undersigned in writing, within 7 day/s from the date of this notice. Failing which it will be deemed that there are no claims, right, title or interest by anybody and my client will proceed with the completion of purchase transaction and will get register the absolute sale deed with respect to schedule-B property in to his name in the concerned Sub-Registrar Office.

SCHEDULE-A PROPERTY

All that piece and parcel of the property bearing New No.18/1-A, Old No.18, Carved out of Sy.No. 36/1, situated at Marenahalli Village, Uttarahalli, Hobli, Bangalore South Taluk, Present No. 18/1-A, 1st 'A' Cross, 23rd Main Road, J.P.Nagar 2nd Phase, Bangalore measuring East to West 75 Feet and North to South 39 Feet, totally measuring 2925 Sq.ft and bounded on the **East by:** Private Property, **West by:** Road, **North by:** Private Property, **South by:** Southern Portion of Site No.18 belonging to Smt. N.Sumitra and Sri. K.C.Chikkannaiah

SCHEDULE-B PROPERTY

All the piece and parcel of the Flat No.301, 2nd Floor, the Apartment Building known as "MYTHREYI DHVANI", having super built up area of 1346 sq.ft. one Car parking in CP.301 in stilt parking floor along with 302 Sq.ft undivided right, share, title, interest in the "A" schedule property including proportionate share in common areas such as passages, lobbies, lifts, staircases, and other areas of common use. The flooring is of vitrified tiles electricity, water and sewerage connections are available.

G. Narayana Hebbar,
No.38/15, Ground Floor, W.A.T. Street, Basavanagudi, Bangalore-560 004.
9886476125, 8073573477
Dated: 19.07.2022

PUBLIC NOTICE

(LOSS OF ORIGINAL SALE DEED)

This is inform to the general public that, my client Smt. E.Nagarathna W/o Puttananjaiah T.V R/at No.115, 2nd Cross, 7th Main, Bhuvanesharai Nagar, T-Dasarahalli, Bengaluru-560057, have lost the below mentioned original Sale deed by taking Xerox at Bagalagunte of the same and not to be traced. Hence my client has lodged the complaint bearing GSC No.PO2195200600130, dated: 13.02.2020 to the Bagalagunte Police for having lost the original sale deed bearing document No.BLN-1-03877-2005-06, dated: 23.04.2005, situated at Sy.No.47/2B, 9th Division, Katha No.56, House No.23, totally measuring East to West 16 feet and North to South 43 feet, totally measuring to an extent of 688 sq.feet, T-Dasarahalli, Bengaluru-560057 and bounded on the:

East by : Site No.24,
West by : Site No.23 western side Nagarajaiah's property
North by : Road
South by : Property belongs to Chikkathimmappa and Doddathimmappa.

The finders of the above original sale deed are requested to return the same to my below mentioned mobile numbers within 7 days.

Date:19.07.2022, Bengaluru
Advocate
Kedar.K.S.
Mobile: 9620129944, 9141421922

IN THE COURT OF CHIEF JUDICIAL MAGISTRATE AT BENGALURU
Crl. Mis. No. 927/2022

Between:

1) Smt. Laxmamma, W/o Late H. Doddahanumaiah, Aged about 80 years, Residing at No.467, Near Chikkabajane Mandira, Hesaraghatta, Bengaluru North Taluk, Bengaluru-560088.

2) Sri. D. Hanumantharaju, W/o Late H. Doddahanumaiah, Aged about 60 years, Residing at Santhethopu, Bilijaji Road, Hesaraghatta, Bengaluru North Taluk, Bengaluru-560088.

3) Smt. Rathnamma, D/o Late H. Doddahanumaiah, W/o Late Rajanna, Aged about 57years, R/at No.272, Near Chikkabajane Mandira, Hesaraghatta, Bengaluru North Taluk, Bengaluru-560088. **...Petitioners**

And:

1) The Tahasildar, Yalahanka Taluk, Yalahanka, Bengaluru Urbar District, Bengaluru-560098.

2) Sri. Rama Murthy H.D, S/o Late H. Dodda Hanumaiah, Aged about 50 years, R/at Puttaswamy Layout, Vinayakanagar, Hesaraghatta, Bengaluru North Taluk, Bengaluru-560088 **...Respondents**

PUBLIC NOTICE

Whereas, the petitioners have filed petition for obtaining an order seeking direction to above said 1st respondent authority to enter the death of 1st Petitioner Husband and father of Petitioner No.2 and 3 and Respondent No.2 who was by name H. **Doddahanumaiah S/o Late Anjanappa who died on 14.08.2016 at Hesaraghatta, Bengaluru** and accordingly obtain death certificate from the 1st respondent.

If any person interested to file their objection in this matter, may appear at **11.00 am on 26.08.2022** to which date the case is posted for hearing, before the Hon'ble CJM at Bengaluru.

Given under my hand and the seal of the Court this 18th day of July 2022. **By Order of the Court**
Sd/- Sheristedar
The Hon'ble CJM Court at Bengaluru

Advocate for Petitioners:
Sri. S.G. Ramakrishna, Advocate, No.16, 2nd Floor, 15th Cross, Cubbonpet, Bengaluru-560002.

PUBLIC NOTICE

As per instructions of my client, I hereby notify to the Public that, my client **Mr. Manjunath Prasanna,** has agreed to purchase the Schedule Property from Smt. Veena S.P. W/o Sri. V. Gowrishankar, r/at No.7, Chikkasandra, Near Sapthagiri Engineering Collage, Yeshwanthapura Hobli, Bangalore-560057 and further hereby notify to the Public that, if any person/s claiming any right, title or interest in respect of the Schedule Property, I requested to lodge their objections and/or claims with the undersigned **within Seven (7) days** in support of any documents on the Scheduled Property and in that event, no objections and/or claims have not been received from any person/s, my client will proceed to purchase the Schedule Property and subsequent objections will not be entitled and the some will not binding on my clients in respect of the Schedule Property.

SCHEDULE

All that piece and parcel of Residential Site bearing Assessment No.7, situated at Chickasandra Village, Yeshwanthapura Hobli, Bangalore North Taluk, BBMP Ward No. 12, Bangalore, measuring East to West-109 Feet and North to South-70 Feet. total measuring 7630 Sq. Feet. bounded on **East by:** Road; **West by:** Property belongs to Sri. V. Gowrishankar; **North by:** Property belongs to V. Venkatappa; and **South by:** Property belongs to Venkata Byrappa

H.V. Devaraju, Advocate,
Pride Pristine Law Associates,
No. A-202, 2nd Floor, 'A' Block, 'Brigade Majestic', No. 25, Kalidasa Marga, Gandhinagar, Bengaluru-560009.
Ph: 98458 23147

PUBLIC NOTICE

It is hereby informed to the General public that I **P. S. Jayakumar S/o. Late G.Subramanyam** residing at 205, 7B Main, 1st Block, HRBR Layout, Bangalore–43, during the time of shifting my office, lost my original Notarized document of General Power of Attorney executed by Smt. Deena Ranjani W/O Dr. Umapathi in favor of attorney holder B. Subbanna S/o. B.M Munishamappa dated 06-02-1998 in relation to the property bearing Sy. No 161 (old Sy. No.28) having extent of 1-20 guntas situated at Byrathi Village, Bidarahalli Hobli, Bagalur main road, Hosakote Taluk. Any person who found the same document may kindly hand over the same to the undersigned. Also, anybody having any claims or rights can write to the undersigned **within 10 days** from this notice.

In case of any misuse by any person or third parties of the above said document, I am not responsible for such illegal transactions and if any transactions have taken place in respect of the same, it is not binding on my interest and title.

P. N. RAMAKRISHNAPPA
M. HEMAVATHI ADVOCATES
HRV ASSOCIATES, Office at No.99, First Floor, BGS Layout, Jakkur- Amruthahalli Main Road, Bangalore-64. **Email:hrvassociatesh@gmail.com**

PUBLIC NOTICE

My client **Sri. M.Krishna,** S/o Late Muniyappa, age about 56 years, R/at No.22, 2nd Cross, Green House, Gajendranagar, Bangalore-560017 has entered into sale agreement to purchase the under mentioned schedule property with property owner Smt. S.C. Deepa @ Deepa S.C.

If Public have any claim, interest, or objections over the schedule property, shall file their objections / claims to the under mentioned Advocate within **15 days** from the date of this publication. If not my client will proceed to purchase the schedule property without any further intimation.

SCHEDULE PROPERTY

All the piece and parcel of the residential property formed out of Sy.No.38, Old No.590, No.38, New No.38/1, bearing PID No.68-199-38/1, of 8th 'A' cross, Gundappa Garden, (Rose garden), R A Road, Ejipura, Bangalore, Old BMP Ward No.68, new BBMP Ward No.148, Bangalore, measuring East to West 35 feet and North to South 50 feet in all totally measuring 1750 square feet along with 8 square RCC roofed house thereon and bounded on:

East by: Road, **West by:** Drain, **North by:** Property allotted to Raquel & Others now Smt. Tara Property, **South by:** Private Property.

M. NAGARAJ.
Advocate & Consultant
Office No.18, 1st Floor, 14th Cross, Cubbonpet, BANGALORE-560002.
Mob: 9844474993

PUBLIC NOTICE

Our client **Mr.Rajanna.G,** S/o Ganganna, No.900, 11th Block, II Stage, Nagarabhavi, Bengaluru 560 072, intends to purchase the immovable property which is more fully described in the schedule hereunder from its owner **M.Devaraj,** S/o Madaiah Setty, Narasamma Compound, 2nd Cross, Nagappa Street, Muneshwara Block, Palace Guttahalli, Bengaluru 560 003, having acquired the same through a Registered Sale Deed dated 24.01.2006 registered as Document No.BLN-1-19550/ 2005-06, Book I, stored in CD No.BLND206, registered in the office of the Sub-Registrar, Bengaluru North Taluk, Bengaluru. It is represented to our client that the above said person is the sole and absolute owner of the schedule property. Any person/s who claims any right, title or interest of any nature or any lien/charge in relation to the schedule property or any objection to the sale should lodge such claim or objections in writing with the undersigned with supporting documents within **10 days** from this date, failing which it will be presumed that there are no claims or objections and our client would proceed to complete the purchase of the schedule property.

SCHEDULE

All that piece and parcel of the Vacant Site bearing No.130, in Block No.2, Khatha No.640, carved out of Survey No.16of Lingadheeranahalli, Herohalli Village, Yeshwanthapura Hobli, Bengaluru South taluk, presently in BBMP Zone measuring East to West: 40 feet; North to South: 30 feet in all measuring 1200 square feet and bounded on the **East by:** 30 Feet Road; **West by:** Site No.137; **North by:** Site No.131; **South by:** Site No.129.

Address for Service:
SEETHARAMAPPA K.N., Advocate
K.N.S. LAW ASSOCIATES
Advocates & Consultants
No.101, First Floor, No.68, Pavithra Shreyas Apartment, 17th Cross, 4th Main, Malleswaram, Bengaluru-55. M: 9845424800
Email:seetharamappa@gmail.com

PUBLIC NOTICE

My client **Mr.Sesharao Gonuguntla** S/o Sri. Hanumaiah Gonuguntla, R/at PTA-003, Golden Blossom, Kadugodi, Bangalore having been lost/ misplaced the Document of title pertaining to the Duplicate partition deed dated 01/09/2017, registered as document No.2529/2017-18, Book-I, registered before the Office of Sub Registrar, Bidarahalli, Bangalore, in respect of the property bearing (1) Flat No.006, in Ground Floor, measuring 900 Sq.feet SBA, together with one Covered car parking space along with 369 Sq.feet (2) Flat No.106, in First Floor, measuring 900 Sq.feet SBA, together with one Covered car parking space along with 369 Sq.feet (3) Flat No.206, in Second Floor, measuring 900 Sq.feet SBA, together with one Covered car parking space along with 369 Sq.feet (4) Flat No.306, in Third Floor, measuring 900 Sq.feet SBA, together with one Covered car parking space along with 369 Sq.feet, in the multistoried building complex known as "SRI SATYASAI PARADISE" situated at Springdale, also known as Nagaraj Layout, Hagadur Village, KR Puram Hobli, Bangalore East Taluk, the Lost report having been issued by the Bangalore City Police, in Lost Report No.PO0258220600750, dated 18/07/2022, the above public Notice is now issued. Any person having claim/in possession of the said document may represent to the under signed within 10 days failing which it will be taken that there are no claims

KCS Associates, Advocates,
Flat No.G-1, Sai Smaran Apartment, 1st Main Road, Pailayout, Bengaluru - 560016
Mobile No.9242323824 / 9686200500

PUBLIC NOTICE

NOTICE IS HEREBY GIVEN THAT, MR. S. V. RAMASHESHA, S/o Late S.K. Anantha Ramu, is the absolute owner and lawful possession and enjoyment of property described in the Schedule hereunder.

It is brought to the notice of the general public that, our client namely **Kasturi Maheshgowda Talegoudar, W/o Maheshgowda Talegoudar,** has negotiated and decided to purchase the Schedule Property from the above said owner. Any person or persons having any claim against or to the Schedule Property or any part thereof by way of inheritance, mortgage, sale, conveyance MOU. Agreement to Sell, G.PA, transfer, lease deed, tenancy, license, lien, charge, trust, maintenance, easement, gift, exchange, possession, adverse possession or otherwise howsoever are hereby required to submit the same in writing along with documentary proof to the undersigned at their office within **7 days** from the date of publication hereof, failing which Our client shall proceed without any reference to such claim and the same, if any, will be considered as waived

SCHEDULE PROPERTY

All that piece and parcel of the Property bearing Old Sy. No.173/3, 173/5 and now assigned as New **Sy. No. 173/6, Measuring 0.20 Guntas, situated at Halehalli Village, Attibele Hobli, Anekal Taluk and Bengaluru Urban District** and bounded as follows:

East by: Road in the same Survey Number East to west 10 feet and North to South 180 feets. **West by:** Remaining property belongs to Varadaraju. **North by:** Govt. Oni, **South by:** Property bearing Sy. No.173/4, belongs to Harohalli Narayanamma, W/o Chikkananjappa.

R. SHIV KUMAR, L. UDAYA KUMAR,
Advocates
No.1, RSK Associates, STB Complex, Attibele Main Road, Near Court Complex, Anekal-562106. Ph: 9742744314, 8722990990. e-mail: sat.mana@gmail.com

INDULGE Every Friday with THE NEW INDIAN EXPRESS

Your Guide to Spicy Living

PUBLIC NOTICE

My Client **Mr.Narayana Murthy Ashwathappa,** aged about 46 years, S/o Sri Ashwathappa, Residing at No 372, 2' Main, Kaveri Nagar, Kaval Byrasandra, Near L R Bande,RT Nager Post, Bangalore-560032 has 'lost/misplaced the document of title' pertaining to Residential Flat bearing no. B-106, B Block of Scheduled 'A' Property residentially converted bearing Sy No 108/1 B, BBMP Kath No 820/1/162/108/1B (old CMC Kath No 9/108/1B, 1001/108/1B, 9/108/1B) vide conversion order bearing No BDS. ALN.SR (SA) 195/2002-03 issued by the Special Deputy Commissioner, Bangalore Situated at Jakkur Village, Yelahanka Hobli, Bangalore North Taluk, which I have self acquired and registered sale deed bearing Document No:BYP-1-01357-2010/11 of Book 1, CD No: BYPD49, Dated 25/06/2010 the Lost report having been issued by the Bangalore City Police, in Lost Report No.BLRC2022071843, dated 18 July 22, the above Public Notice is now issued. Any person having claim/in possession of the said document may represent to the under signed within **10 days** failing which it will be taken that there are no claims.

L B Anasuyamma, Advocate,
Old No.224/4, New No8-48/5,
Bahuallinager, Jalahalli, Bengaluru-560013

IN THE HIGH COURT OF KARNATAKA AT BENGALURU
NOTICE TO THE RESPONDENT NOS. 1 & 2 VIDE COURT ORDER DATED 23/06/2022 WRIT PETITION NO.12960/2017 (GM-CPC)

SMT. ANITHA PRABHU, W/O SRI S.R. PRABHU, R/AT NO.417, 5TH CROSS, RPC LAYOUT, VIJAYANAGARA, BENGALURU-560040. **...PETITIONER**

-V/s-

SRI. NARASEGOWDA, S/O SIDDEGOWDA, R/AT NO.713, 8TH MAIN, 3RD STAGE, 3RD BLOCK, BASAVESHWARA NAGAR, BENGALURU - 560 079. & OTHERS **...RESPONDENTS**

TO, **RESPONDENT NOS : 1 & 2**

1. SRI NARASEGOWDA, S/O SIDDEGOWDA, R/AT NO.713, 8TH MAIN, 3RD STAGE, 3RD BLOCK, BASAVESHWARA NAGAR, BENGALURU- 560 079.

2. SRI M KUMAR, S/O MUNIYAPPA, R/AT SUNKADAKATTE, MAGADI MAIN ROAD, VISHWANEEDAM POST, BENGALURU-560090.

Whereas, the above mentioned Writ Petition filed by the above named petitioner under Article 227 of the Constitution of India, praying to quash the impugned order dated 08/03/2017 passed by the learned Judge on I.A.No.5 in O.S.No.7818/2021 pending on the file of VIII Addl. City Civil Judge, Bengaluru at Annexure-F.

Notice is hereby given to you to appear in this Court either in person or through counsel duly instructed or through someone authorised by law, to act for you in the above Writ Petition on **28/07/2022** at 10.30 A.M. in case you intend to contest the Writ Petition. If you fail to appear, the same will be dealt with, heard and decided in your absence.

ISSUED UNDER MY HAND THE SEAL OF THIS COURT, ON THIS THE 23RD DAY OF JUNE 2022.

BY ORDER OF THE COURT, ASSISTANT REGISTRAR, HIGH COURT OF KARNATAKA, BENGALURU.

PUBLIC NOTICE

Public is hereby informed that my clients have entered into a Agreement of Sale with Mr. Vijayaraghavan.M S/o Mr. Muthusamy.K and Mr. Thyagarajan.V S/o Mr. Vijayaraghavan.M, to purchase the Private Residence bearing No. OA1404, on the 14th Floor of Wing – A of Olive Tower in Phase – I, of the Development known as "Park West" having a carpet area of 93.81 Square meters (i.e., 1,009.78 Square feet) and Super built up area of 140.84 Square Meters (i.e., 1516 Square feet). which is morefully described in the Schedule below

The above-named persons have represented they are the absolute owners of the Schedule Property being sold by them.

Any person / institution having any right, title, claim or interest of any nature in the Schedule Property or any objections of any manner whatsoever to the above sale transaction between my clients and aforesaid owners, are hereby called upon to notify the undersigned and file their objections/claims along-with supporting documents within **10 days** from the date of publication of this Notice at the address mentioned below. If no such claim is received, it would be deemed that the above mentioned owners have a clear and marketable title to the property specified below and that others do not have any claim over the same and /or claims if any will be deemed to have been waived. Any claims raised thereafter shall not be entertained nor binding on my clients.

SCHEDULE PROPERTY

ALL THAT PIECE AND PARCEL immovable property The Private Residence bearing No. OA1404, on the 14th Floor of Wing – A of Olive Tower in Phase – I, of the Development known as "Park West" having a carpet area of 93.81 Square meters (i.e., 1,009.78 Square feet) and Super built up area of 140.84 Square Meters (i.e., 1516 Square feet) and a proportionate share of the common areas of the Project and such of the common area of Project used for housing the common amenities and facilities of the project along with One Single Car Parking Spaces/s in the basement along with 459.83 Square feet of Undivided share, right, title and of land area out of the larger portion of the Schedule Property, based on which the Developer has achieved the FAR for the construction of Project, BBMP PID No. 31-42-1/1-215, Ward No. 121, Situated at Municipal No. 1/1, (Old No.1) Hosakere Road, New Ward No.121 (Old No.31), Binnypet, Bangalore – 560 023.

And bounded on the **East by:** Hosakere Road (Tank Bund Road Towards sirsi Circle to Mysore Road) and portion of Municipal No. 1/1 retained by ETA Karnataka Estates Private Limited, **West by:** Goripalya, Ranganatha Colony and New Binny Layout, **North by:** New Binny Layout Road, Private Property and Portion of Municipal No. 1/1 retained by ETA Karnataka Estates Private Limited, **South by:** Goripalya/Royapuram;

SHIVAPRASAD PROPERTY LAW SERVICES LLP, (LLP No.AAL - 9694)
The above Partnership is registered with Limited Liability (LLP) Advocates,
Office at No.41/11, 2nd Main, Sripuram, Seshadripuram, Bengaluru-560020.
Ph; 080-23561811, (M) 9844034104
(Timings: 11.00 AM till 05.00 P.M)

Government of Tamil Nadu
Tamil Nadu Urban Habitat Development Board
Housing and Urban Development Department

Invitation to Design a Logo for Tamil Nadu Urban Habitat Development Board

The vision of TNUHDB is programmed to make the Cities / Towns / Town Panchayats slum-free before 2023 and to invest Rs.65000.00 Cr. This programme envisages construction of houses with infrastructure for all the urban poor families in Tamil Nadu. It is to drive an efficient, sustainable and inclusive urbanization process that ensure a decent quality of life in the State of Tamil Nadu through environmentally sensitive, socially inclusive and economically progressive spatial policies and development plans.

Guidelines	Submit high resolution (600 dpi) image of the logo in JPEG, PNG, BMP, TIFF formats only. Submit a brief description (max.100 words) of the logo along with the image. The logo should be distinctive and scalable. The logo can be of multi-colour.
Eligibility	**The Competition is open to the public and no entry fee is required**
Submission	Participants can send their entries to TNUHDB through email : **tnuhdblogo2022@gmail.com** (Subject : Logo_Design-TNUHDB)
Prizes	The Winning designer will be awarded a cash / cheque of Rs.50,000/- The top 3 entries will be invited for the logo launch function.
Last Date for Submission	The last date for submission of entries is : **22.08.2022**
Note	For detailed technical criteria and terms and conditions for design of the logo Please **visit:https://tnuhdb.tn.gov.in/** All entries will be judged based on creativity, originality & composition, technical excellence, simplicity, artistic merit and visual impact and how well the Motto of TNUHDB has been communicated.

Superintending Engineer
Project Monitoring Unit,
Tamil Nadu Urban Habitat Development Board, Chennai - 5

DIPR/736/Display/2022

'சோதனை கடந்து சுதந்திரம் அடைந்தோம், சாதனை புரிந்து சரித்திரம் படைப்போம்.'

THE NEW INDIAN EXPRESS City

Bengaluru Express

READSHAREFOLLOW
newindianexpress.com
Mail us: bengalurucityexpress@gmail.com
20•07•2022
WEDNESDAY

DAY'S DIARY

First on the moon

On this day in 1969, Neil Alden Armstrong, NASA astronaut and aeronautical engineer, became the first man to walk on the moon

THE SPACEFLIGHT

The primary objective of Apollo 11 was to complete a national goal set by President John F Kennedy to perform a crewed lunar landing and return to Earth

MEMBERS OF THE CREW

Apollo 11 carried Commander Neil Armstrong, Command Module Pilot Michael Collins and Lunar Module Pilot Edwin "Buzz" Aldrin

AWARDS

Armstrong was decorated by 17 countries. He was the recipient of many special honours, including the Presidential Medal of Freedom

Rishi on Nodi Swamy Ivanu Irode Heegde
PG 4

SERVING IT, SMASHING IT, LOVING IT

Veteran badminton player U Vimal Kumar applauds PV Sindhu's recent Singapore Open title win and speaks to *CE* about the Indian badminton scene

MONIKA MONALISA

PV Sindhu bagged the Singapore Open title recently, making not just the badminton fraternity, but the whole country proud. One of her cheerleaders is former chief national coach of India and veteran badminton player, **U Vimal Kumar**. Dissecting her win, Kumar says it was important for her, since it will positively impact her confidence, and simultaneously her forthcoming games, including the World Championships in Tokyo. "She has been playing tournaments but hasn't had many wins over Tai Tzu-ying or Chen Yu Fei," says Kumar about Sindhu, who was recently in Bengaluru.

It has been a good year for India, with the country witnessing its first Thomas Cup win, and Kumar is extremely emotional about it, especially so since he was the manager of the victorious Indian team. "My first experience in the Thomas Cup was in 1982, which was miserable. After 40 years, we were able to beat all these guys and win the Cup. I felt fortunate that I could be part of the winning team. This is the best moment of my badminton life," exclaims the Dronacharya awardee.

frankly speaking

(From left) Vimal Kumar, Lakshya Sen and Prakash Padukone

Recalling his first Thomas Cup experience, Kumar says he was a teen when the Indian team travelled to China for the match. That was the first year China entered the world badminton scene. "During that time in the World Cup that took place in Malaysia, China's number one player lost to Prakash Padukone. So, when they realised that they would be facing India, they sent their strongest team. But unfortunately, Prakash had to withdraw. On the first day we landed in China, we were asked to visit The Great Wall of China, and all of us came back tired. On the second day, someone from the Indian Consulate told us to buy Chinese crockery. On the third day, we went for practice and on the fourth, we went to face China. We were exhausted and felt like lambs to the slaughter. I had not played in such a fast-paced rally and I was also tired from the trip. I was out in 15 minutes," laughs Kumar, adding that it was one of the worst experiences he ever had.

Kumar, who made training youngsters in the game one of the main aims of his life, was introduced to badminton by his father. "In the '60s, my father watched Nandu Natekar, one of the greats of Indian badminton, play, and was very inspired by him," says Kumar. He took to badminton like fish to water and became the best junior player in the country. "When I was 15-16 years old, I was sent to England. Since I won some of the local tournaments there, I was allowed to stay back, but my parents didn't let me because I had to finish my graduation," laughs Kumar.

Apart from the recognition and fame that the game had given him, one thing that Kumar is forever grateful for is his friendship with Padukone, whom he first met in the year 1976. "I was a sub-junior player and he was already a very renowned player. When I became the best junior player in the country, I used to write to him in Bangalore. He replied saying that I could come and stay with him. I used to practice with him at the Youth Centre, which has a single badminton court. We've been good friends since then," recalls Kumar, who is currently coaching at Prakash Padukone Badminton Academy.

Having trained many youngsters, Kumar is hopeful that the future of Indian badminton is quite bright. "But the administrative aspects of the government can get a lot better. Karnataka plays an important role. Many good players from across the country are training here," says an optimistic Kumar.

Director Mark Tyler Renfro talks about his silent short film, *The Vibes*, which depicts the vibrations shared by two people

Vibes and visions

EXPRESS FEATURES

IT is common for people to use the phrase 'vibing with someone'. While many might have their own idea about it, director **Mark Tyler Renfro** captures this in his silent short film, *The Vibes*. Though the movie was produced in 2019, it was screened at different film festivals. The film has garnered 10 awards and 17 nominations worldwide and is soon going to be on OTT platforms for public viewing.

The movie has been written and shot in the interest of emphasising the effects of the vibrations that we share and absorb around us. "I have taken an interest in spirituality for 12 years now. When I don't have much work, I practice meditation for 10-12 hours. In due course, I have discovered the power of the vibrations which is what the film is about," explains Renfro, who originally hails from Pune, but currently resides in Bengaluru.

The film is based on two Caucasians who see each other from a distance in a room but hesitate to start a conversation because they don't know each other. After they see each other in the same pool-side restaurant, the two of them share the same hotel room, leaving the viewers confused by their closeness. Only towards the end of the film, it is revealed that it might look like the two individuals are in the same room, but they are living on two different days. "The demonstration here is that when the first person shares his vibration in one day, the other person absorbs it in the second day," explains Renfro. He also reveals that the movie was shot in one day in a resort, on the outskirts of the city.

After creating this movie on a unique subject, Renfro has already started working on his next project, *Of Our Own*, which is centered around the LGBTQIA+community. Actors like Aruna Irani, Shashwat Tripathi, and Uday Tikekar are in talks to be part of the movie. The film deals with how people from the community continue to face discrimination when it comes to parental rights. "Same-sex parents still face issues while adopting, and children with same-sex parents are also outcasted by other children. The core purpose of making this film is to bring about further changes in the perspective of common people towards the LGBTQIA+ community," says the director.

CITY READ

Company achieves high turnover

Navaratna Defence PSU Bharat Electronics Limited (BEL) achieved a turnover of ₹3063.58 crore during the first quarter of the financial year 2022-23. The turnover for the previous financial year was recorded at ₹1564.34 crore. Along with this, the Profit Before Tax (PBT) for the first quarter was recorded at ₹578.10 crore for the financial year 2022-23, which is more than the previous year which was recorded as ₹15.17 crore. The Profit After Tax (PAT) during the first quarter was recorded at ₹431.49 crores for this financial year. Again, more than the previous financial year which was recorded as ₹11.15 crores. The order book position of the company stands at ₹55,333 crore as of July 1, 2022, registering a growth of 96 per cent.

State of art

Culture arena Bangalore International Centre is now in the metaverse space, a move that will allow you to watch their shows from anywhere

ISHRATH MUBEEN

HOW many times have you been keen to attend a show but have had to forego it due to unavoidable reasons? With Bangalore International Centre's (BIC) attempt of employing metaverse, you may just be able to watch programmes from anywhere.

After live telecasts and the circulation of recorded sessions, metaverse is the future of technology, says V Ravichandar, honorary director, BIC. "The goal is to make the digital experience richer and more engrossing than it already is. The basic building block of this initiative is a 3D virtual walkthrough of the actual building, and not a structure developed with computer graphics," he says.

Images from previous performances at BIC

While the live telecast makes for a passive watch, metaverse uses augmented reality (AR) and virtual reality (VR), to provide an interactive digital environment, which mimics a real-life experience. For events that are held at full capacity, BIC has also introduced a 'simulcast', in which the event will be screened in other rooms on the premises, which will help accommodate a larger audience. "We have always been ahead with technology, from the nature of our website and social media to the technology used within the space. This is a move in that direction," he adds.

Metaverse will enable an artist to host an exhibition digitally in the building. The artist can interact with the audience in the same way as they would in the real world. "Although there is some distance to go before we call it a true metaverse, this version helps you watch and enjoy the telecasted events. In the next iteration, which will be made available in a few months, interactions with speakers will be enabled and the attendees can participate using login credentials like email ID or mobile number," Ravichandar says.

With metaverse being the future, Jayachandran Palazhy, artistic director and choreographer, Attakkalari Centre for Movement Arts, looks forward to this move. "This will help us plan our performances better. While performing in collaboration, we can share images and let them know about their positions, spaces and places available at the venue," says Palazhy. Recently, the dance troupe's opening performance started from the rooftop at BIC, followed by a performance on the staircase, then in the foyer and finally, in the auditorium. "One can animate the entire venue by carefully using the architectural features of the building," says Palazhy.

Agrees classical musician Manasi Prasad. "Although no experience can beat the joy of being physically present at a concert, the metaverse is indeed a step ahead. It will not only serve as an extension and help artistes expand their audience, but will also be a means of planning the stage setup with a 3D view of the place," says Prasad, director, Indian Music Experience Museum.

The basic building block of this initiative is a 3D virtual walkthrough of the actual building, and not a structure developed with computer graphics – V Ravichandar, hon secretary, BIC

KNOW YOUR CITY

Arun Prasad, city-based history researcher, unravels interesting facts about Bengaluru in this weekly quiz series. So it's time for you to find out how familiar you are with the city, beyond its heritage buildings, IT parks and the pub culture.

THE QUIZ WILL BE PUBLISHED EVERY WEDNESDAY

Send answers to **bengalurucityexpress@gmail.com** with the subject line **'Know Your City Quiz'**

Correct answers and names of first three respondents with right answers will be featured in CE on Thursday.

QUESTIONS

1. This modern building was built on a hill in 1997 and was inaugurated by the 9th president of India. It is also one of the world's largest of its kind. Name the space.
2. Founded in 1970 and declared a national park in 1974, this is a sanctuary for a huge variety of flora and fauna. Which place is this?
3. Located in the Central Business District of the city, this was formerly the Central Jail of Bangalore. What place is this now?

INSIDE

B'luru through the nose

City-based artist and author Indu Antony's book *Vasané*, takes readers on an olfactory journey of the city P3

All the news. In just a click. Log to www.newindianexpress.com

2nd PU Failed?

Don't be left behind!

A golden opportunity to study degree under Bangalore University this academic year and save one precious year of your life.

BBA B.Com BCA BA

Limited seats. For admissions call:

2ನೇ ಪಿಯುಸಿ ಅನುತೀರ್ಣವಾದ ವಿದ್ಯಾರ್ಥಿಗಳಿಗೆ ಒಂದು ಸುವರ್ಣ ಅವಕಾಶ. ಸಂಪರ್ಕಿಸಿ:

7846000222

BOOK NOOK

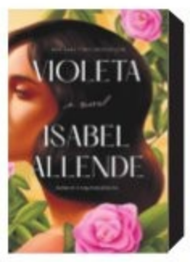

Violeta
by Isabel Allende

This sweeping novel from the author of *A Long Petal of the Sea*, tells the epic story of Violeta Del Valle, a woman whose life spans one hundred years and bears witness to the greatest upheavals of the twentieth century.

One Italian Summer
by Rebecca Serle

After her mother dies, Katie decides to take the trip to Italy that they were supposed to take together. The relationship between mothers and daughters is so complicated and this book reflects that.

Run and Hide
by Pankaj Mishra

Growing up in a small town, Arun dreams of escaping from his low-caste family and everyday acts of violence. At the prestigious IIT college, he meets two students, also from impoverished towns, who seem to possess the will to smash through social barriers.

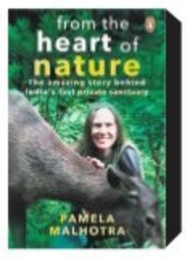

From the Heart of Nature
by Pamela Malhotra

Coming from two rich wisdom cultures, one Native American and one Indian, Pamela and Anil Malhotra made it their mission to salvage what they could in Kodagu, Kerala, where years of coffee-growing had ravaged the land.

WHAT WHEN WHY WHERE

Time to rejuvenate

A four-day wellness retreat that uses art to foster self-expression. You can experience art therapy, learn to detox and connect with nature through farming.
WHEN: July 26, 12 pm
WHERE: The Lilac Farm, Doddaballapur
DETAILS: allevents.in

Metal Mania

If you're a metalhead, there couldn't be more perfect an event for you than this concert by Spectral Decay.
WHEN: July 24, 6 pm
WHERE: Fandom at Gilly's Redefined, Koramangala
DETAILS: insider.in

Move That Body

If you love to dance, this belly dancing choreography workshop by Deepthi Shetty is the perfect place for you. Go and perfect the moves.
WHEN: July 24, 4 pm
WHERE: Dhurii, HAL 3rd Stage
DETAILS: bookmyshow.in

Face The Music

How does a night of amazing music, combined with stunning visual effects sound? That's exactly what you're in for at this show by electronic music artiste Grazze.
WHEN: July 30, 6 pm
WHERE: Hyatt Centric, MG Road
DETAILS: insider.in

Fun & games

Here is your chance to play at this board game event, 'Tabletop Thursday'. Join in with your friends and family for a fun-filled game night.
WHEN: July 21, 6.30 pm
WHERE: Lahe Lahe, Indiranagar
DETAILS: insider.in

Comedy all night

Who doesn't love a good comedy night with friends? Enjoy this show by Earthlings Comedy Theatre with food and special drinks offered by Drinking Sizzlers & Pub.
WHEN: July 22, 9 pm
WHERE: Drinking Sizzlers & Pub, Koramangala
DETAILS: bookmyshow.com

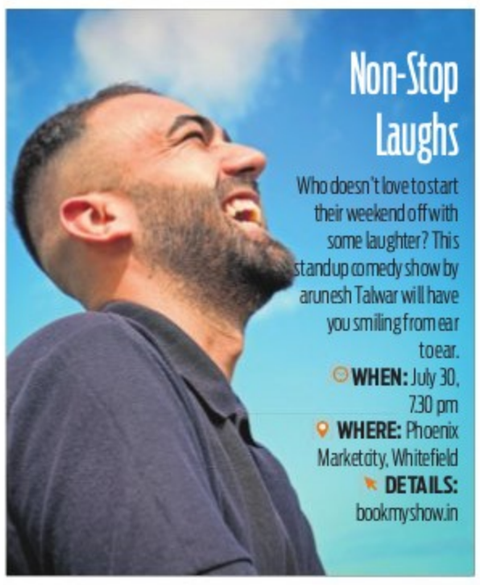

Non-Stop Laughs

Who doesn't love to start their weekend off with some laughter? This standup comedy show by arunesh Talwar will have you smiling from ear to ear.
WHEN: July 30, 7.30 pm
WHERE: Phoenix Marketcity, Whitefield
DETAILS: bookmyshow.in

For your inner artist

Learn ocean pour resin art in this workshop with guidance from artist Shahin. Join this pocket-friendly workshop for some valuable time with friends.
WHEN: July 23, 4 pm
WHERE: Itsy Bitsy, HSR Layout
DETAILS: allevents.in

PERFECT STROKES

Bengalureans admire the ArtSpring 2022 group show organised at Karnataka Chitrakala Parishath recently | VINOD KUMAR T

QUICK FIX

WATALAPPAM

Contributed by: **Fathima M,** Chennai

INGREDIENTS

- **Eggs:** 5 ■ **Sugar:** 200 ml ■ **Cardamom powder**
- **Coconut milk:** 250 ml ■ **Condensed milk:** 4 tsp
- **Cashews**

METHOD

- In a bowl, take the eggs and sugar. Beat them nicely until the sugar dissolves.
- To the mixture, add coconut mylk, condensed milk and cardamom powder.
- Beat the mixture nicely to get a smooth batter.
- Pour the batter into a cake mould and bake it under steam for 30-40 mins under low flame.
- Garnish the sweet with roasted cashews.

What's cooking in your kitchen?

We are hungry for recipes with minimum ingredients and maximum flavours. Share your quick-fix with us, along with step-by-step photos, at bengalurucityexpress@gmail.com

FIT BIT

EKA PADA VASISTHASANA
(ONE-LEGGED SIDE PLANK POSE)

In Sanskrit, eka means 'one', pada means 'foot'. Vasistha means 'wealthy' and asana means 'pose'. It is an advanced balancing pose that requires flexibility and upper-body strength. To enter eka pada Vasisthasana, the upper leg extends upward, creating a split, and the upper hand grasps the big toe. The asana must be performed under the guidance of an expert.

STEPS

- First, come into Plank Pose and turn your hands out until your index fingers are parallel to each other.
- Press your inner right hand down, externally rotating your upper right arm and sliding the shoulder blade away from your ear as you spin your outer right heel to the floor.
- Line up the centre of your right foot with the center of your right wrist. Stack your left leg on top of your right and pull the outer edges of your feet toward your outer shins and create Tadasana feet.
- Stretch your left arm straight up. With stability, look up to your left hand. Hold for 5 to 8 breaths.
- Externally rotate your left hip, bend your left knee, hold your big toe and move your left buttock toward your right foot.
- Hold your big toe and straighten your left leg up. Continue to externally rotate your upper right arm, draw the sides of your waist in, and lift your lower belly in and up. Hold for 5 breaths.
- Exhale, release your left leg and return to Plank Pose.
- Repeat all 4 steps on the other side.

BENEFITS

- Strengthens the core muscles.
- Strengthens the arms and shoulders.
- Strengthens the quadriceps, hamstring and calf muscles.
- Stretches the sides of the upper body and hips, giving it a good toning.
- Improves the flexibility of the hips and legs.
- Improves concentration and balance.
- Creates awareness of the body in order to maintain balance.
- Awakens the whole body and brings in fresh energy.
- As it is a great arm balance, it prepares you for challenging poses.
- Helps in toning the legs, arms, tummy and hips.
- Gives room for opening the chest thus improving breathing.

LIMITATIONS

If there is injury on the shoulder, arms, hips or knee, avoid this.

People with a generally weak body, should work first on gaining some basic strength with simpler poses before this.

By N Elumalai, PhD scholar (Yoga Science) at Meenakshi Academy of Higher Education & Research, Chennai

NOW STREAMING

REGIONAL

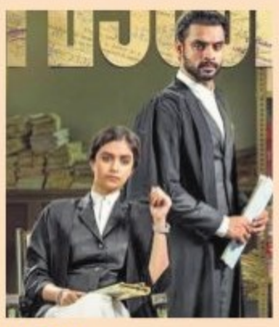

VAASHI (Malayalam)

Two ambitious lawyers must grapple with their own dilemmas outside the courtroom when they end up on opposite side of a momentous case.

Cast: Keerthy Suresh, Tovino Thomas, Anu Mohan

Watch on: Netflix

VILLAGE ROCKSTARS (Assamese)

A 10-year-old girl living in poverty in a village in Assam, India, dreams of owning a guitar and forming a band with the local boys.

Cast: Bhanita Das, Manabendra Das

Watch on: Netflix

KUTTAVUM SHIKSHAYUM (Malayalm)

A probe into a jewellery theft leads a police inspector and his team on a treacherous nationwide hunt for the culprits.

Cast: Asif Ali, Sibi Thomas, Sunny Wayne

Watch on: Netflix

VAAITHA (Tamil)

A poor laundry worker gets injured in a road accident and finds himself struggling for justice. He and his family suffers, due to conflicts among two different caste groups.

Cast: Nassar, Pugal Mahendran, Powlen Jessica.

Watch on: Amazon Prime Video

TUCK JAGADISH (Telugu)

Bhudevipuram has a long history of families warring over ancestral property. However, when its headman's family falls into the same trap, his younger son decides to break the village's age-old legacy.

Cast: Nani, Ritu Varma, Aishwarya Rajesh

Watch on: Amazon Prime Video

All the streaming apps can be accessed on smartphones and smart TVs with Internet connection.

MADHAGAJA (Kannada)

The wife of one of the two rival dons, sends her son away to a safe land in order to protect him from their conflict. However, much to her disappointment, her child returns to the world of violence.

Cast: Ashika Ranganath, Srimurali, Jagapathi Babu

Watch on: Amazon Prime Video

NIRBASHITO (Bengali)

This is a story of isolation and hope, of a writer in exile. The writer is banished for her attack on religious fundamentalism and patriarchy and her cat is suddenly left alone.

Cast: Churni Ganguli, Kaushik Ganguli, Raima Sen

Watch on: Amazon Prime Video

FOREIGN

PERSUASION (English/ Movie)

When Frederick Wentworth – the one who got away – crashes back into Anne Elliot's life, she must choose between putting the past behind her or listening to her heart when it comes to second chances.

Cast: Dakota Johnson, Cosmo Jarvis, Henry Golding

Watch on: Netflix

THE FLIGHT ATTENDANT (English/ New Season)

A flight attendant's life gets turned upside down after she wakes up in a hotel room with a dead man but with no memory of what happened.

Cast: Kaley Cuoco, Zosia Mamet, Michelle Gomez

Watch on: Amazon Prime Video

DECEPTION (French/ Movie)

Philip, an American novelist, exiled to London, has conversations with his wife, his English mistress and other female characters connected to his life.

Cast: Léa Seydoux, Rebecca Marder, Denis Podalydès

Watch on: Mubi

CANDY (English/Series)

Candy Montgomery is a 1980's housewife and mother who did everything right: a good husband, two kids, even the careful planning and execution of transgressions, but when the pressure of conformity builds up, her actions scream for a bit of freedom.

Cast: Jessica Biel, Melanie Lynskey, Pablo Schreiber

Watch on: Disney+ Hotstar

SUBSCRIPTION

Disney+Hotstar:	₹ 499 per year
Zee5:	₹ 399 for 3 months
Prime Video:	₹ 179 per month

City-based artist and author Indu Antony's book *Vasané*, takes readers on an olfactory journey of Bengaluru

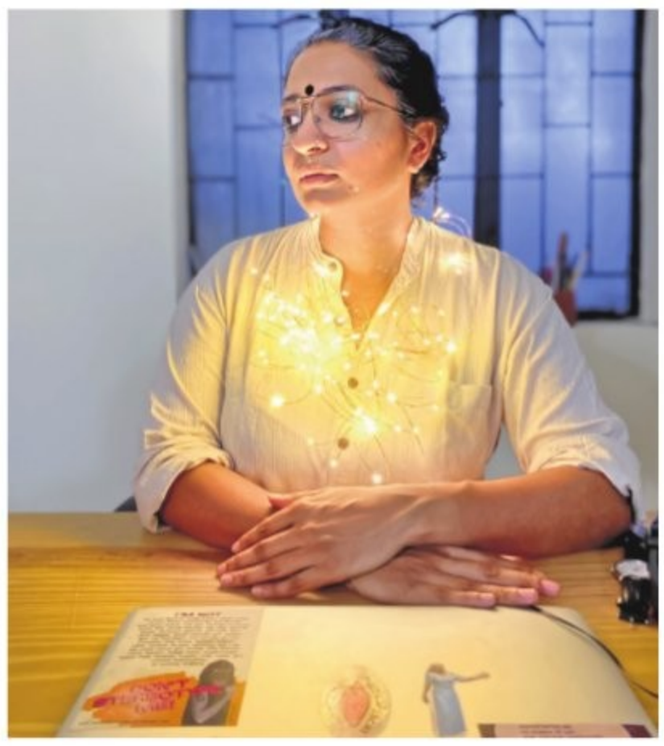

B'LURU THROUGH THE NOSE

FIA MAJUMDAR

YOU must have heard that scents are more closely linked to our memories than pictures or sounds. The smell of the filter coffee you shared with your friends after an exhausting lecture, remembering the perfume your first love interest wore, or remembering home every time you smell your mother's signature dish being cooked, all trigger memories. It's not only our fondest memories that are drenched by smells, but so is our city.

In her book *Vasané* (smell in Kannada), artist and author **Indu Antony** captures the many smells that make up the city of Bengaluru. "Every city has its distinct smell. Mumbai, Goa, all these cities have smells that characterise them, but with Bengaluru, there are so many smells that make up this city," says Antony about her 70-page book. "Because of Covid, our sense of smell was lost. Not just by those who had it, but wearing masks also restricted our ability to smell things around us," says the author.

According to Antony, this project published by Mazhi Books, connects with the city beyond the visual, about associating smells with the city. She collaborated with Avinandan, a perfumer whose family business, Sathyanarayana Traders, is a wholesale retailer of sandal, oud, and musk perfumes. Together, the duo created 12 unique smells in 1 ml bottles each, which readers get with the book, so that they can apply them to the pages and experience the city through the olfactory sense.

"Avinandan and I worked on this project for more than two years, and in these two years we collected the oral histories of two to three hundred people, the smells that they identify with the city," says Antony. The duo also created a 'smell map', through which readers can embark on the journey of smells around Bengaluru. Antony says, "One of the smells that a lot of people remember is the sponge cake from Iyengar Bakery, so we created a scent for that. A lot of people also recall the smell of the grass as they walk through Cubbon Park, which became our next scent. The smell of Bellandur lake was one that we created, we also recreated the smell of garbage in the city, the smell of sambhar, the flower and spice markets, and more. One of the scents we created was that of the Karaga Festival, it smells like a mixture of jasmine, vermillion, and turmeric."

When talking about the process of creating the smells, Antony says she and Avinandan experimented with many different notes, talked to different people and took their feedback, until they created a scent that they felt truly captured the essence of the memory they were trying to capture. "Each smell contains around five to seven notes. We had to figure out how to layer the smells," Antony says. At the launch of the book recently, the audience was presented with 17 scents in glass jars that they could smell. "A lot of people got very emotional and started crying because the smells triggered memories for them," says the author.

How to get Kohli back in form

HRIDAY RANJAN
Urban Bourbon
(Writer, comedian)

IN my 30s, I am not as emotionally attached to cricket matches. In my teens and 20s, I felt entitled to a good performance. When India lost, I stayed in a bad mood for days. It didn't help that the Indian cricket team of yore wasn't the best in the world. An entire generation of Indians have strong hearts, thanks to the mini-heart attacks that the Indian team gave us. They would be cruising to victory, and just when you're about to bring out the Rasna, they'd crash, burn, and collapse.

A younger, agitated me would often wonder 'Why aren't the cricketers diving in the field? Why aren't they taking that second run?' In my 30s, I know why. It's because the knees get wobbly. The body begins to have a mind of its own. I am too lethargic to buy a loaf of bread. Who am I to judge these great men?

In that context, I am not too heartbroken about Kohli's lack of form. I understand that form is a fickle bedfellow, coming and going as it pleases. Initially, one could blame it on Covid. For the last two years, whenever I was asked why I wasn't writing any new jokes, or working on my novel, I'd simply say 'Covid' – and get sympathetic nods. But Kohli's form is now getting worrying. It's been three years, and nobody knows more about patience than RCB fans.

For more than a decade, RCB fans have watched as Kohli smashed every record in the book. They watched as he made hitting centuries seem like a walk in Cubbon Park. They've watched Kohli's team steamroll its way to the final, only to have the opposition become Agnipath protestors by halting him in his tracks. RCB fans have watched the three greatest T20 batsmen of all time – Gayle, Kohli, and ABD – at the peak of their forms, unable to win a single tournament. Nobody has patience like the good folks of Bengaluru. In any other city, traffic jams like this would cause a riot. But Bengalureans can be found cruising along at 7 km/hr, calmly listening to Love Guru on the radio dishing out asinine tips.

But things have reached a head now. We need to get our man back in form, and here are some ingenious ideas. Not all the suggestions are 100 per cent logical, but when have issues like form and luck followed the laws of logic? It is known that farmers have in the past gotten frogs married to bring on the rains. Since Kohli is the GOAT, how about we get a couple of goats married? Wait, scratch that - he's a vegetarian. Maybe we can get two broccolis married. Or conduct a yagna at Chinnaswamy Stadium with copious amounts of ghee added. And while at it, give some ghee to Chahal. The guy looks like a UNICEF photo of an Indian kid. We should get Aamir Khan to sing '*Oo paalan haare*' to inspire Virat. Or Shah Rukh Khan to deliver his '70-minute speech'. Get Yo Yo Honey Singh to take the Yo-Yo test. Do whatever it takes.

I'll watch every Anushka Sharma movie. Even *Zero* – the only movie whose title reflects the number of stars critics gave it. I'll never use swear words like Ben Stokes and Masceranhas again. I promise to buy every product you sell, even if the name is spelt 'wrogn'. I'll drink every energy drink you sell. Even find myself a partner so I can wear Manyavar wedding suits while doing the Digit dance. But please, for the love of god, science and everything beautiful in the world – just get your 71st century!

(The writer's views are his own)

NUGGETS

TWO BOOKS ON MACHINE LEARNING AND DATA VISUALISATION LAUNCHED

Two books titled *Machine Learning Using R* and *Data Visualization - Storytelling Using Data*, by U Dinesh Kumar, chairperson of the Data Centre and Analytics Lab (DCAL) and faculty in the decision sciences (DS) area of IIM Bengaluru (IIMB) were launched recently. *Machine Learning Using R*, co-authored by Kumar along with data scientist Kumar Rahul, aims to make machine learning concepts and model development simpler for students and practitioners. The second book, co-authored by Kumar, Sharada Sringeswara, research consultant and Purvi Tiwari, a research associate, explains data insights through visuals and shows how to make them more comprehensive and interesting.

COMING-OF-AGE NOVEL TRANSLATED INTO ENGLISH

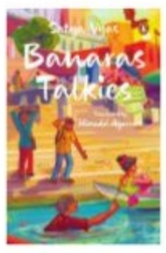

An award-winning coming-of-age novel by Satya Vyas called *Banaras Talkies* is about three friends navigating undergraduate college life. The book contains various ups and downs and relatable moments such as stealing exam papers and eating bad mess food. *Banaras Talkies* captures the struggles, aspirations and general lives of young Indians from Banaras Hindu University. The book was originally published in Hindi but due to the demand, the translated version in English is being published.

SMART ADS

BSNL LAYOUT
Premium Residential / Commercial Plots
Near B'lore Intl Airport
Next to Mini Vidhana Soudha on 6 lane NH 207
@ 1100/Sft
OPEN FOR GENERAL PUBLIC
9071534000

THE NEW INDIAN EXPRESS CLASSIFIEDS

PUBLIC NOTICE
CHANGE OF NAME

ANNOUNCEMENT
I, **ANTHONY FRANCIS,** F/o. Roseline A, residing at #45, Srikala Kadusonnappanahalli, Kannur, Bengaluru-562149, hereby state that in my Daughter's SSLC Marks Card my name has been wrongly mentioned as **ANTHONY** instead of **ANTHONY FRANCIS,** I further declare that my correct name is **ANTHONY FRANCIS** vide affidavit Dated 18/07/2022 sworn before the Notary C.Sharada, Bangalore.

CHANGE OF NAME
I, **Mr.Raju M Nair** S/o Late Muralidhara.G, New No.7, Old No.03, 9th C Main, Byraveshwaranagar, Nagarabhavi Main Road, Bengaluru-560072, have changed my name from **RAJU** to **RAJU M NAIR,** vide affidavit dated 19.07.2022 sworn before notary S. Samuel Soloman, Bengaluru.

CHANGE OF NAME
I, RASHMI .P W/o. Mahesh L.R. aged about 37 years, Residing at No. 42/1, 7th Cross, Azad Nagar, Chamarajpet, Bangalore-560018, have changed my name to
BHAGYA. P
vide affidavit dated 16-07-2022 sworn before Advocate and notary M. Prabhakar, Bangalore.

CHANGE OF NAME
I, **NATESH NAYAKARAHALLI SWAMYGOWDA,** S/o Swamy Gowda, aged about 47 years, R/at #93, NGEF Layout, 2nd Stage, Mallathalli Extn., Nagarbhavi, Bengaluru-560056, do hereby declare that I have changed my minor son's name from **NISCHAL .N.N** to **NISCHAL NATESH NANDITHA,** henceforth he shall be known and called as **NISCHAL NATESH NANDITHA** only, vide affidavit dated 18-07-2022, sworn before Advocate and Notary **DEVARAJA .E,** Bangalore.

CHANGE OF NAME
I, **SHILPA .L,** W/o Sri Lokesh Kumar B.A., aged about 34 years, R/at #B5-303, 3rd Floor, Janapriya First Avenue Apartments, Binnamangala, Arishinakunte, Nelamangala, Bangalore Rural, Karnataka-562123, do hereby declare that I have changed my minor son's name from **HIMESH GOWDA .L** to **HIMESH L GOWDA,** henceforth he shall be known and called as **HIMESH L GOWDA** only, vide affidavit dated 13-07-2022, sworn before Advocate and Notary **K. RAMEGOWDA,** Bangalore.

CHANGE OF NAME
I, **MOHAMED FATIMAH ALZAHRA,** aged about 37 years, D/o Late Abdul Khader, R/at No. 565, 7th Cross, 2nd Stage, Rajeev Nagara, Mysore Pin 570019, Karnataka, India, now at Bangalore, do hereby declare that I have changed my name from **SABAH PARVEEN** to **MOHAMED FATIMAH ALZAHRA,** henceforth I shall be known and called as **MOHAMED FATIMAH ALZAHRA** only, vide affidavit dated 16-07-2022, sworn before Advocate and Notary **S. SAMUEL SOLOMON** at Bangalore.

CHANGE OF NAME
I, Nanjunda Prasad Gopal F/o **SHREYA,** R/o no. 31/3A 13th Main road, Vijayanagar Bangalore – 560040, have changed my daughter's name as **SHREYA PRASAD,** vide affidavit dated 19/07/2022 sworn before notary L.Puttaraju, Bangalore.

CHANGE OF NAME
I, **SHIKHA SHARAN SINHA** W/o. Devanshu Sharan Sinha, Aged 36 years, Residing at Whitestone Florenso, Villament 115, 4th Block, Old Madras Road, Behind Orion Uptown Mall, Huskur, Bengaluru, Karnataka - 560 049, hereby declare that **SHIKHA** and **SHIKHA SHARAN SINHA** is the name of one and the same person and that is myself, vide affidavit dated 16.7.2022 sworn to before S. Eswara Reddy, Advocate & Notary, Bengaluru.

CHANGE OF NAME
I, **(OLD NAME) M. SELVI** spouse of NO JC- 312906W SUB M.KARTHEESAN Residing at #232/134, salaimariamman koil street, Melmoil Road, K.V.Puram, Katpadi (TK), Vellore (Dist), TAMIL NADU (State), Pin : 632201, Have Changed My Name to **(NEW NAME) K. SELVI** Vide Affidavit Dated 18.07.2022 Sworn Before Notary MEER HASSAN BANGALORE.

CHANGE OF NAME
I, PAUL PRABAKAR JEREMIAH, R/at No.142, 1st Floor, 5th Cross, Cambridge Layout, Halasur, Bangalore-560008, have changed my name to **PAUL JEREMIAH,** vide affidavit dated: 14.07.2022 before notary A.R. MUNEER AHMED, Bengaluru.

CHANGE OF NAME
I **ELUMALAI PACHAPPA NAIDU** S/o Pachappa Naidu, residing at Vinayaka Nagar, 2nd Cross Baglur Cross,IAF Post,Yelhanka Bangalore 560063, do hereby solemnly affirm that I have changed my name from **ELUMALAI PACHAPPA NAIDU** to **SHRIKAANT N P** vide affidavit dated 15.07.2022 sworn to before Advocate and Notary H Sridhar Rao, Banglore.

CHANGE OF NAME
I, AYESHA INAMDAR, Flat No. 004, Sumuka Tropical Garden, Anugraha Layout, Bilekahalli, Bangalore – 560076, have changed my name to
AYESHA JAFERBAIG INAMDAR
I have declare this as per affidavit dated on: 18.07.2022 sworn to before advocate and Notary Public
B M Chandrashekar, Bangalore

AFFIDAVIT
I, **S. CYRUS SELVAMONY DANIEL,** aged about 17 years, S/o Sri S. Chandra Sudarshan, R/at 001, Bethel, 13th 'D' Cross, Kaggadasapura, Bangalore North, Bengaluru-560093, do hereby declare that my correct name is **S. CYRUS SELVAMONY DANIEL,** but in my school records my name is mentioned as **CYRUS SELVAMONY DANIEL** instead of **S. CYRUS SELVAMONY DANIEL,** vide affidavit dated 30-06-2022, sworn before Advocate and Notary **S. SAMUEL SOLOMON** at Bangalore.

CHANGE OF NAME
I, **SANDHYA RAO KUMARESHAN** W/o Kumareshan, R/at No. 667, Ponnamal Nilaya, New Thippasandra, Bengaluru-560076 have changed my name to **SANDHYA RAO,** vide affidavit dated 19-07-2022 before Notary **N. THULASI,** Bangalore.

CHANGE OF NAME
I, **RAMOLA** W/o. Arun Kumar P D Residing of No.38/3, Veerappa Building,1st Main,1st Cross, Malleshpalya, Bengaluru-560075. I am Changing My Name to **RAMOLA F** and I Shall hereafter be known as **RAMOLA F.** Vide Affidavit dated 19.07.2022 before Notary Chandrakala, Bengaluru.

CHANGE OF NAME
I, **Babu V,** S/o. Late Vishwanath Reddy, Aged about 42 years, No. 17, BHCS Layout, (Basappa Layout) Opp. Mecolam Engineering Pvt. Ltd., Viratnagar, Bommanahalli, Bengaluru - 560 068, hereby declare that I have changed my minor daughter's name from **Dravya B Reddy** to **Dhanya B Reddy** and her date of birth is 14.08.2008, vide affidavit dated 16.6.2022 sworn to before Ravi Kumar V., Advocate & Notary, Bengaluru.

CHANGE OF NAME
I, **SMITHA SHIVARAJ,** D/o. Raghu V. Age 28years, Residing at No-93.A 1st Main Road, 3rd Cross, Shivapura Kattigenanalli, IAF Post, Yalahanka, Bengaluru-63. do hereby declare that I have changed my name from **SMITHA GOWDA TO SMITHA SHIVARAJ.** vide affidavit dated 15/07/2022 sworn before advocate & Notary S.R. ThulasiKrishna, Bengaluru.

CHANGE OF NAME
I, SWAYAMBU SOHAM, Previously known as ROOPA RAJESH SHANBHAG, aged about 49 years, D/o Vaman Nayak B, R/a #16/004, Mantri Residency, Bannerghatta Road, Near Meenakshi Temple, Kalena agrahara, Hulimavu, Bangalore South, Bangalore-560076, I have changed my name from **ROOPA RAJESH SHANBHAG** to **SWAYAMBHU SOHAM** & I declare that my gender is **TRANSGENDER** instead of Female & I will be signing New Signature. Vide affidavit dated 16/5/2022 Sworn before B.M.CHANDRASHEKAR, Advocate and Notary Bangalore.

CHANGE OF NAME
I, **VANDANA,** D/B 12/04/1987 is Legally wedded spouse of No. 13625485W Rank Hav Name Korke Vishwas Ananda, Service. Presently Residing at 2 Para (SF) OPP Esteem Mall Old Military Dairy Farm. HA Post Office Bangalore-560092. have changed my name from
VANDANA to
VANDANA VISHWAS KORKE
I have declare this as per affidavit dated on: 11.07.2022 sworn to before Advocate and Notary Public L.B. Anasuyamma, Bangalore

CHANGE OF NAME
I, **SHILPA .L,** W/o Sri Lokesh Kumar B.A., aged about 34 years, R/at #B5-303, 3rd Floor, Janapriya First Avenue Apartments, Binnamangala, Arishinakunte, Nelamangala, Bangalore Rural, Karnataka-562123, do hereby declare that I have changed my minor daughter name from **BHOOMIKA .L** to **BHOOMIKA L GOWDA,** henceforth she shall be known and called as **BHOOMIKA L GOWDA** only, vide affidavit dated 13-07-2022, sworn before Advocate and Notary **K. RAMEGOWDA,** Bangalore.

CHANGE OF NAME
I, **SRISHTI TODY SHROFF,** D/o Mr. Akhil Tody, aged 32 years, R/of No. 42, Sampurna Apartments, No. 8, Palace Cross Road, Bangalore-560020, do hereby declare that I have changed my name from **SRISHTI TODY** to **SRISHTI TODY SHROFF,** henceforth I shall be known and called as **SRISHTI TODY SHROFF** only, vide affidavit dated 19-07-2022, sworn before Advocate and Notary **UDAY KARIYAPPA .B.G** at Bangalore.

CHANGE OF NAME
I, **KEERTHANA. P** , Aged about 38 years, W/o. Rajashekara T, Residing at No.23, Vaishnavi, B.M.Kaval, Near Valley School, Thathaguni Post, Bangalore - 560062, Karnataka.
I have changed my name from **"KIRTHANA. P"** to **"KEERTHANA. P"** to vide affidavit dated **19-07-2022** sworn to before Notary **V. Srinivasa Reddy** Bangalore.

AFFIDAVIT
I, **Ashok Woody Devakumar,** S/o. Sri. W.H. Devakumar, Aged about 54 years, Residing at No. 456, D 1st Cross, Ideal Home, Rajarajeshwari Nagar, Bangalore - 560 098, hereby declare that **Ashok Woody Devakumar** and **Devakumar Ashok Woody** are one and the same and both names refers to me only. Vide affidavit dated 19.07.2022 sworn to before Prakash C., Advocate & Notary, Bengaluru.

CHANGE OF NAME
I, **Suresh Gowda,** S/o. Late Venkataramanappa, Aged about 41 years, R/at Prestige Ozone Hombelaku Villa, B-002, VSA, Hagadur Main Road, Whitefield, Bangalore - 560066, hereby declare that I have changed my minor daughter's name from **KALPITHA SURESH** to **VAIBHAVI SURESH GOWDA.** I further state that in future all correspondence and in the documents my daughter name shall be called and known as **VAIBHAVI SURESH GOWDA.** Vide affidavit dated 19.7.2022 sworn to before C. Venkatapathy, Advocate & Notary, Bengaluru.

CHANGE OF NAME
I, **PAWAN JEEVAN WAGMORE,** S/o. Jeevan G Wagmore. Age 37 years, No-1537A , 2nd Floor Mahalakshmi Nilaya, 12th Cross, 2nd Main Road, Prashanthagar, Dasarahalli, Bengaluru-57. do hereby declare that I have changed my name from **PAVAN TO PAWAN JEEVAN WAGMORE.** vide affidavit dated 19/07/2022 sworn before advocate & Notary K.V. Prema Kumari, Bengaluru.

CHANGE OF NAME
I, **MANIKANTAIAH,** Residing at No.83/A, Srinath Nilaya, 3rd Main, Dollars Colony, (N.S. Palya), BTM 2nd Stage, B.G. Road, Bangalore-560076, have changed my name to **RANJAN,** vide affidavit dated: 19.07.2022 before notary ARAVIND PATIL .G.G, Bengaluru.

CHANGE OF NAME
We, LAKSHMI A, W/o. K L Rajan, and K L RAJAN, S/o. Kodandarama Both residing at No.102/42, 1st A Ragavanagar, Mysore Road, Bangalore 560026 we have changed our son's name from **BHANU PRAKASH** to **VIIRAT** vide affidavit dated 29/03/2022 sworn before Advocate & Notary Meer Hassan, Bengaluru.

AFFIDAVIT
I, Amit Shinde, S/o Rajkumar Ramachandra Shinde, and Aged- 31 years, residing at No. 133, Amritha College Road, Opp. 1st Main Balaji Layout, Naganathapura, Electronic City Post, Bangalore - 560100 I Declare that my name written in my Bank Account, All Education Certificates School & Collage, SVRV Gas Connection, Insurance Polices, Driving License, Property Documents Sale Deed & Lease Deed, Ration Card, Income Tax Return, Voter ID Card All Service Documents. it is shown as AMIT KUMAR, AMIT KUMAR SHINDE and SHINDE AMIT KUMAR instead of AMIT SHINDE. I hereby declare that my correct name AMIT SHINDE, I have declare this as per affidavit dated on: 18.07.2022 sown to before advocate and Notary Public B M Chandrashekar, Bangalore

CHANGE OF NAME
I, **JAGDISH LAKSHMAN TALREJA,** R/at No. 16, Shopping Street, Subbaiah Layout, Kumarapark West, Seshadripuram, Bangalore-560 020, Karnataka, India do hereby declare that I have changed my name from **JAGADISH LAKSHMAN TALREJA** to **JAGDISH LAKSHMAN TALREJA,** henceforth I shall be known and called as **JAGDISH LAKSHMAN TALREJA** only for all purposes, vide affidavit dated 18th July 2022, sworn before Advocate and Notary **PRAKASH .C,** at Bangalore.

CHANGE OF NAME
I, **NIRMALAMMA ANANDAPPA,** W/o H. Anandappa, R/at Near Amma Public School, Matada Kurubara Hatti, Chitradurga-577502, Karnataka State, today camping at Bengaluru, do hereby declare that I have changed my name from **NIRMALA RAJAGOPAL** to **NIRMALAMMA ANANDAPPA,** henceforth I shall be known and called as **NIRMALAMMA ANANDAPPA** only, vide affidavit dated 19-07-2022, sworn before Advocate and Notary **GANGARAJU .B.N** at Bangalore.

CHANGE OF NAME
I, **GOVIND ISHWARDAYAL THAKUR,** aged about 34 years, Residing at Flat H202, Bollineni Silas, Belathur Main Road, Sadaramangala Village, Kadugodi Plantation, Bengaluru, Karnataka - 560 067, hereby declare that **GOVIND ISHWARDAYAL THAKUR, GOVIND THAKUR, THAKUR GOVIND ISHWARDAYAL** all the names one and the same person belongs my names only. I hereby declare that my correct name is **GOVIND ISHWARDAYAL THAKUR** vide affidavit dated 18.7.2022 sworn to before S. Eswara Reddy, Advocate & Notary, Bengaluru.

CHANGE OF NAME
I, **SAMBHAJI RAJARAM SHEDALE,** Resident At: Flat No 19123, Tower 19, Prestige Lake Side Habitat, Varthur Main Road, Gunjur, Bangalore-560087, hereby declare that I have changed my minor daughter's name from **SAI SAMBHAJI SHEDALE** to **AADYA SAMBHAJI SHEDALE** vide affidavit dated 14.07.2022 sworn to before B.M. Chandrashekar, Advocate & Notary Public, Bengaluru.

CHANGE OF NAME
I, **BHAKTHI MITESH SHA** D/o **Mitesh Kumar Jayanthilal Sha** Aged about 22years, R/at New No.38, Old No.411, 4th Floor, No.401, Parswa Prakruthi, 8th B Main, Jayanagar 4th Block, Bengaluru-560011, have changed my name to **BHAKTI MITESH SHA** vide affidavit dated:15/7/2022 Before Notary **Mahesha J.J** Bangalore.

CHANGE OF NAME
I, **MOHAMED GHYAS AYUB** S/o **Ameer Mohamed Ayub** R/at No.56, Pillanna Garden, 2nd Stage, 2nd Main, Tannery Road, Bengaluru- 560045 have changed my name to **MOHAMMAD GHYAS AYUB** vide affidavit dated:19/7/2022 Before Notary **M.Narendran** Bangalore.

ಹೆಸರು ಬದಲಾವಣೆ
ಬೆಂಗಳೂರು ಗ್ರಾಮಾಂತರ ಜಿಲ್ಲೆ, ದೇವನಹಳ್ಳಿ ತಾಲ್ಲೂಕು, ಚನ್ನರಾಯಪಟ್ಟಣ ಹೋಬಳಿ, ದಿನ್ನೂರು ಗ್ರಾಮದಲ್ಲಿ ವಾಸವಾಗಿರುವ ಶ್ರೀ ಡಿ.ಎಂ. ಮುನಿರಾಜು ರವರ ಧರ್ಮಪತ್ನಿಯಾದ ಸುಮಾರು 33 ವರ್ಷ ವಯಸ್ಸುಳ್ಳ ಶ್ರೀಮತಿ ಮಮತ .ವಿ ಆದ ನಾನು ಈ ಮೂಲಕ ತಿಳಿಸುವುದೇನೆಂದರೆ ನಾನು ನನ್ನ ಹೆಸರನ್ನು **ಮೈತ್ರ .ಕಿ** ಎಂಬುದರ ಬದಲಿಗೆ **ಮಮತ .ವಿ** ಎಂದು ನೋಟರಿ ಟಿ. ನಾರಾಯಣಸ್ವಾಮಿ, ದೇವನಹಳ್ಳಿ ಇವರ ಮುಂದೆ ದಿನಾಂಕ : 18-07-2022ರಂದು ಅಫಿಡವಿಟ್ ಮೂಲಕ ಬದಲಾಯಿಸಿ ದೃಢೀಕರಿಸಿರುತ್ತೇನೆ.

CHANGE OF NAME
I, GANABADY RAJA, aged 41 years, son of Sri. Krishnamoorti, residing at Flat No.D1, 3rd Floor, Akash Residency, Chelekere Main Road, Kalyan Nagar Post, BENGALURU-560043, I have changed my daughter's name from **JITHANYA** to **JITHANYA GANABADY RAJA** vide affidavit dated 19/07/2022 sworn before Advocate & Notary C. Sharada, Bengaluru.

CHANGE OF NAME
I, **RAJASHEKARA .T,** aged about 47 years, S/o. Parameshwara Kalluraya, residing at No.23, Vaishnavi, B.M. Kaval, Near The Valley School, Thathaguni Post, Bangalore - 560062, Karnataka.
I have changed my name from **"RAJASHEKARA. P"** to **" RAJASHEKARA. T "** to vide affidavit dated **19-07-2022** sworn to before Notary **V. Srinivasa Reddy** Bangalore.

CHANGE OF NAME
I, **SEENAPPA M,** S/o Muniswamy, aged about 64 years, R/of #42, 5th Cross, 3rd Main, Kallappa Layout, Near Mathrusree Apartment, Basavanagar, Bengaluru-560037, do hereby declare that I have changed my name from **SRINIVASA** to **SEENAPPA M,** henceforth I shall be known and called as **SEENAPPA M** only, vide affidavit dated 19-07-2022, sworn before Advocate and Notary **GANGARAJU .B.N** at Bangalore.

CHANGE OF NAME
I, **(Old Name) MANJULA SWAMY** W/o. Army No. 15324360A, Rank: HAV, Name : SWAMY GOWDA B P Residing at Village Bandigana hally, Bandiganahalli, Hassan, Karnataka – 573102 have changed my name from **MANJULA SWAMY** to **MANJAMMA.G.C.** and my correct date of birth is **20.06.1978** vide Affidavit dated **18.07.2022** sworn before Notary Y.R. CHANDRASEKAR, Advocate & Notary, Bangalore.

CHANGE OF NAME
I, **POOJA MEHTA BOHRA,** W/o. Rohan Bohra, Residing at No. 2248, 1st Main, 4th A Cross, Behind Vijayanagar, Bangalore - 560 040, Karnataka, hereby declare that I have changed my name from **POOJA** to **POOJA MEHTA BOHRA** vide affidavit dated 18.7.2022 sworn to before M. Radhamma, Advocate & Notary Public, Bengaluru.

'I WANT TO DO FILMS THAT GIVE BACK TO THE SOCIETY'

Rishi

...says actor Rishi, who talks about his upcoming dark comedy, *Nodi Swamy Ivanu Irode Heegde* which is set to stream on Zee 5 from July 22

A still from the film

A SHARADHAA

Kavaludaari hero Rishi is set to make his debut on the streaming platform with the upcoming dark comedy, *Nodi Swamy Ivanu Irode Heege* (NSIIH). Directed by Islahuddin, the film will be out on Zee5 from July 22. "I was clear that *NSIIH* should come on OTT," says Rishi, and elaborates, "I have realised that people nowadays go to theatres purely for entertainment, where they want to forget themselves for 3 hours. I felt that *NSIIH* will not give that conventional theatrical experience because it deals with a dark and sensitive subject. We felt this film would be best suited for streaming platforms."

However, Rishi is quick to add that his next film, *Ramana Avatara*, is suited for a theatre experience. "Each film has to be decided on its merit, and we thought it is the right approach."

According to Rishi, *NSIIH* is more of a personal journey of a protagonist, who is dealing with heartbreaks, depression, and suicidal tendencies. "*NSIIH* was a story that came to me even before *Operation Alamelamma*. But back then, I was not ready to take up such a subject. I'm a very positive person, and I couldn't really connect with the character's dark and depressed state. But over the years, the story would subconsciously come to my mind, and gradually, after meeting more people I slowly connected with the story. I met people with mental health issues and tried to understand them. Talking to them gave me an insight into mental health issues, and that is when I went back to Isla and asked him whether we can do the film, and *NSIIH* happened," says Rishi.

Rishi shares that his primary inspiration to do *NSIIH* was to offer something to society. "We keep doing commercial subjects, and once in a while, I think as to what I can give back to society as an actor? This has always haunted me. *NSIIH* highlights a topic like depression and suicide, which is less explored. To me, in every three films I do, I will come up with one subject that addresses societal issues. Depression and suicide are serious topics, and *NSIIH* talks about mental issues that need certain attention. But it is not a completely serious film, and it will be engaging and entertaining too," he says.

Jointly produced by Dheeraj Mogilineni and Amrej Suryavanshi under Swecha Creations and StabFab productions banner, *NSIIH* also stars Dhanya Balakrishna and Nagabhushana in the lead roles. While the music is composed by Prasanna Sivaraman, the cinematography is handled by Vishnu Prasad P, Dulip Kumar MS, and editing is taken care of by Guruswamy T.

Rachel David onboard Deepak Madhuvanahalli's upcoming rom-com

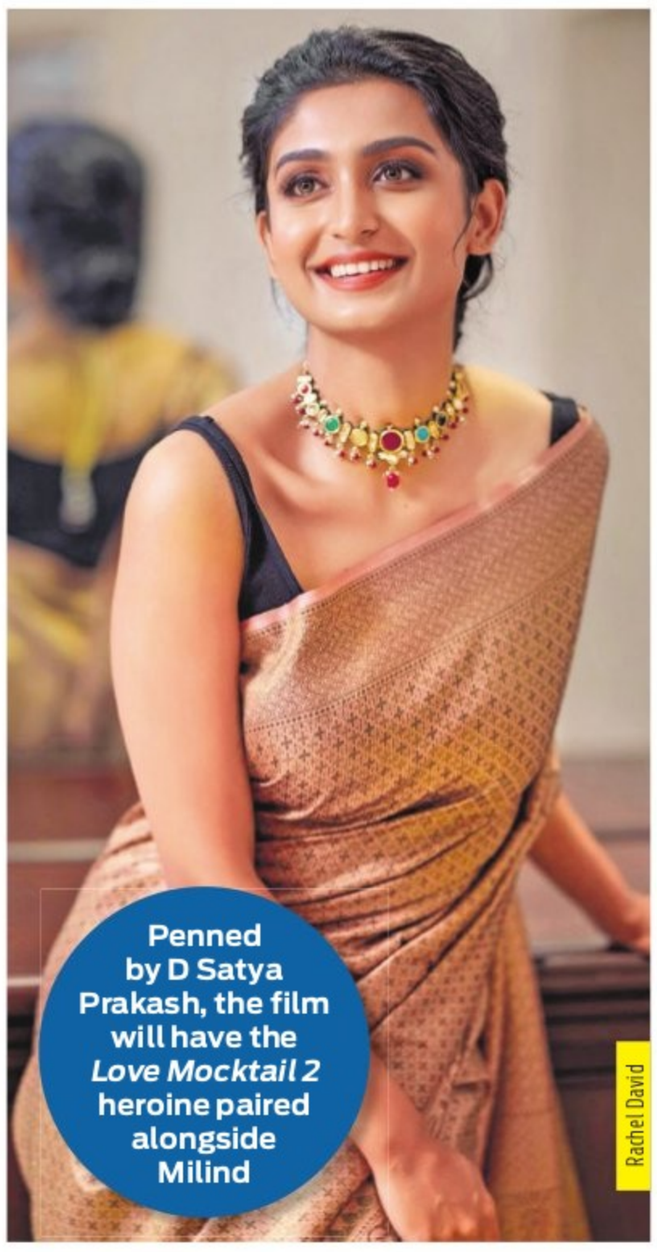
Penned by D Satya Prakash, the film will have the *Love Mocktail 2* heroine paired alongside Milind

Rachel David

CE FEATURES

RACHEL David has been signed opposite *Weekend* actor Milind in director Deepak Madhuvanahalli's upcoming romantic drama. This marks Rachel's fourth project in Kannada after *Love Mocktail 2, Bhuvanam Gaganam,* and *Country Made.*

A source reveals that Rachel was selected after the team auditioned a lot of actors for this yet-to-be-titled film. An official announcement of the actor joining the project is expected to be out soon, along with the title and first look.

Interestingly, the story of this yet-to-be-titled project is written by *Rama Rama Re* director D Satya Prakash. He has also penned the dialogues and co-written the screenplay with director Deepak.

Produced by Manjunatha D and D Satya Prakash under the Satya and Mayura Pictures banner, the film revolves around a 500-year-old antique.

The team is getting ready to start filming from the end of July at Chitradurga. The makers have roped in senior actors Ramesh Bhat, Avinash, and Sadhu Kokila to play pivotal roles.

With music by Anoop Seelin, the film will have cinematography and editing by Lavith and Ajay Kumar, respectively.

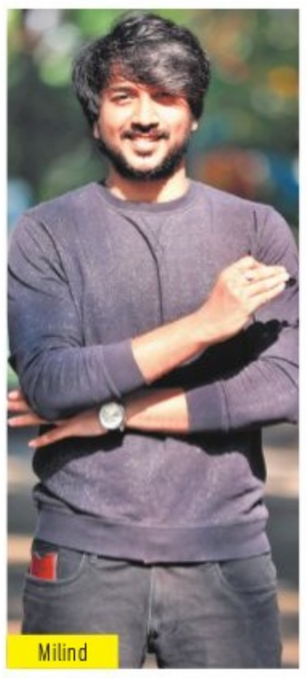
Milind

Deepak Madhuvanahalli

OMINI WILL RELEASE ON THIS DATE

The comedy suspense-thriller, directed by Manju Heddur, will hit the screens on Aug 19

CE FEATURES

OMINI, which means 'All' in Latin, is a comedy suspense-thriller, which is also centred around an Omni car. The trailer of the Manju Heddur directorial was released by Karnataka Home Minister Araga Gnanendra.

It was also announced that the film will hit the theatres on August 19. TV actor Siddu Moolimani makes his transition to the big screen with *Omini* and features Ashwini Chandrashekar as the female lead.

Director Manju Heddur, who has written the story, screenplay, and dialogues, also plays one of the leads. The cast comprises Bharath Bopanna, Akanksha Patamakh, Mohan Juneja, Prakash Tuminadu, Nagesh Mayya, and Yamuna Srinidhi in pivotal characters.

Omini, backed by Sri Belludi Films and SR Groups, has music by Arjun Ramu and cinematography by MB Allikatti.

A still from *Omini*

Salman to do a film with *Vikram* director?

As per reports, Salman met Lokesh in Hyderabad

Salman Khan

CE FEATURES

SUPERSTAR Salman Khan, as per reports, might soon announce a film with Vikram director Lokesh Kanagaraj.

As per a report, Mythri productions have approached Salman for a film, and a meeting happened between the actor and Lokesh in Hyderabad, "When Salman was in Hyderabad recently, a discreet meeting of Salman with Lokesh and Mythri took place. The trio discussed a probable collaboration and have spoken about bouncing back on the idea once both Salman and Lokesh complete their present commitments," said the source.

This is the second time Lokesh has offered a film to Salman. Last year, he was offered the official remake of *Master* by Murad Khetani.

Apart from this, Salman is currently shooting for *Kabhi Eid Kabhi Diwali* with Shehnaaz Gill, Pooja Hegde, and Jassie Gill. He also has *Tiger 3* with Katrina Kaif on the cards. The actor is also likely to begin shooting for *No Entry 2* by the end of the year. He will also make a special appearance in Chiranjeevi's *Godfather.* The film is directed by Mohan Raja and is produced under the banners of Konidela Production Company and Super Good Films.

'WE ARE EXPANDING THE DEFINITION OF ASIAN STORIES'

... says actor John Cho, as he talks about his latest release, *Don't Make Me Go,* Asian parenting and breaking stereotypes

GOPINATH RAJENDRAN

HOLLYWOOD actor John Cho has done a variety of roles over his 25-year-old career—from a man into elderly women in the *American Pie* series to an investment banker in the Harold & Kumar series to playing the famous Hikaru Sulu in the new *Star Trek* film series. It's fascinating how he has continuously stayed away from stereotypical Asian characters. While comedy is his forte, and his recent release, *Don't Make Me Go,* is very much a comedy, his characterisation is rather sombre—he plays a single parent with a terminal disease trying to connect with his teenage daughter. Excerpts from the conversation:

You play a serious character in a comedy film, and your filmography has shown you gravitating towards such roles.

I guess. I am doing another comedy later this year, but some of my recent work has been on the dramatic side. It's a little by design and little by accident, but that's the way it has worked.

When compared to playing Sulu (*Star Trek*), how different is playing your character in *Don't Make Me Go?*

This one didn't feel like a character that required a whole lot of preparation. I have a daughter myself. Even though I haven't suffered from a serious illness, this is still something I have thought about. What if? These circumstances felt within my emotional reach. When Mia Isaac got cast as my daughter, I saw her as someone who could easily be my daughter. It all felt organic. Being a single parent is one thing, but being an Asian parent is quite another.

(Laughs) Thankfully, I didn't have to give any inputs for this role. I recognised that this script wasn't written for an Asian character. On the other hand, when I went through the script, nothing felt inauthentic. I guess it would have been more different if the household had two Asian parents, and perhaps the grandparents living with them too. Maybe then, the scenes might have been different. But here, it really worked as it was.

Being a father yourself, when you do films like *Don't Make Me Go* or *Searching*, do your fatherly instincts kick in and influence how you play the character? Or do you learn from the character?

I think it's a bit of both (smiles). The paternal side came out a little bit with Mia, in the case of *Don't Make Me Go.* I wanted to take care of her as it's her first feature, and I wanted it to be a good experience for her. I also wanted to be a good acting partner, more so than normal. In Searching, I didn't get to interact with other characters a lot. Even still, I tried to be a good dad!

I particularly enjoyed the scene where your character finally reveals his illness to his daughter. Was it an overwhelming scene for you?

Some of those scenes were tough. The father-daughter dance scene was difficult to get right, the fight after the car crash, as well as the scene you mentioned... they were all complicated. They were emotionally tough days as I recall. You don't want to be modelling but be straightforward and realistic. It's hard to stay in that space and sustain that. It all comes down to honouring the material, and if it works, I'm glad.

You were the first Asian-American actor to play the lead in a US rom-com series—Selfie—and then came Searching, which saw you headlining a mainstream Hollywood thriller. What's your opinion on Hollywood's inclusivity?

To my eyes, it has become a lot better, much faster than I might have predicted. Based on how things were 50 years before I got into the industry, nobody thought it was going to change much. It has though, and I want to keep it going. I want to keep my eye on the prizes, and make sure that we are expanding the definition of what Asian stories are and broadening it as much as possible. It's important not to do only stories that everyone else would consider 'Asian'.

***Don't Make Me Go* speaks of leaving some legacy. As an actor, what do you hope will be yours?**

(Laughs). To be perfectly honest with you, the thing that pleases me the most is when other actors call my work a good performance. I just want to be a good actor, and if I go down being that, as someone who did more good work than stinkers, I would be really happy.